















NOTES: Do not scale this drawing. All dimensions to be checked on site prior to commencement or manufacture.

Key Plan (nts)

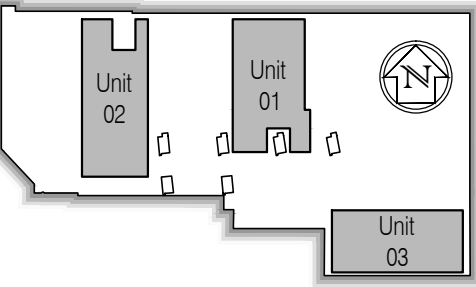

All existing building fabric, services, structural steelwork, etc. shown indicative only acquired from McD.L Surveys Ltd information

All coordinates to grid intersections NOT building corners

Schedule of Co-ordinates		
DES	EAST-1	NORTH-1
01	2038.542	2038.068
02	2038.554	2038.068
03	2038.554	2029.501
04	2046.455	2029.501
05	2046.455	1994.593
06	2038.542	1994.593
07	2070.330	2038.068
08	2090.046	2038.068
09	2091.496	2012.743
10	2091.496	2001.328
11	2086.180	2001.328
12	2086.180	2007.878
13	2079.546	2007.878
14	2079.546	2001.328
15	2070.330	2001.328
16	2097.967	1974.935
17	2103.967	1974.935
18	2103.967	1978.085
19	2121.891	1978.085
20	2121.891	1968.019
21	2097.967	1968.019
22	2040.000	2040.000
23	2100.000	2040.000
24	2043.355	2038.068
25	2046.455	2038.068

CONSTRUCTION  
ISSUE

Rev	Date	By	Chk	Comment
04	22.11.10	JAS	AC	Issued for Construction
03	19.11.10	JAS	AC	Unit 2 layout amended + co-ords updated
02	15.10.10	RKC	JAS	Dock leveller and platform revised.
01	08.10.10	RKC	JAS	Issued For Tender

BRINGING IDEAS TO LIFE



FRANKHAM

Frankham Consultancy Group Limited  
21 Perryman Road  
Haywards Heath RH16 3TP  
t01444 444900 f01444 455642  
enquiries@frankham.com  
www.frankham.com



Project Title  
Euston Station  
Parcel Deck  
Rail Gourmet Facility

Drawing Title  
Setting Out Plan

Drawn by: RKC	Scale: 1:200@A1	Date: 07.10.10
Designed by: FCG	Checked by: JAS	Approved by: AC

File Ref.: X:\FRANKHAM\CG\440272\EUSTON\PARCEL DECK\BLOCK AND SITE PLANS\440272-A-001.DWG : 23/01/11 14:24:28

Drawing No. 440272-A-001	Rev. 04
-----------------------------	------------



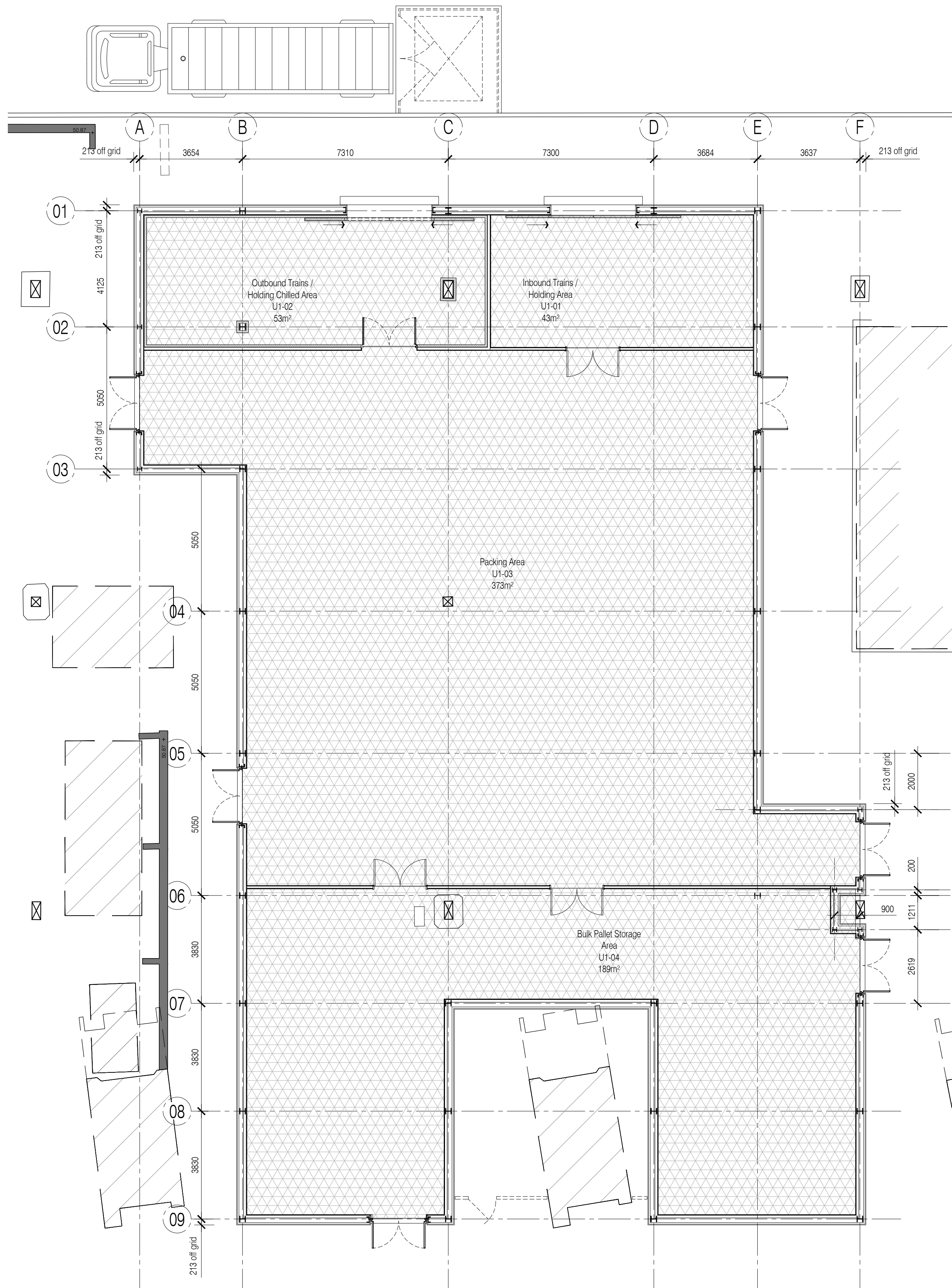

01 Unit 01 - Floor Finishes Plan  
Scale:1:100

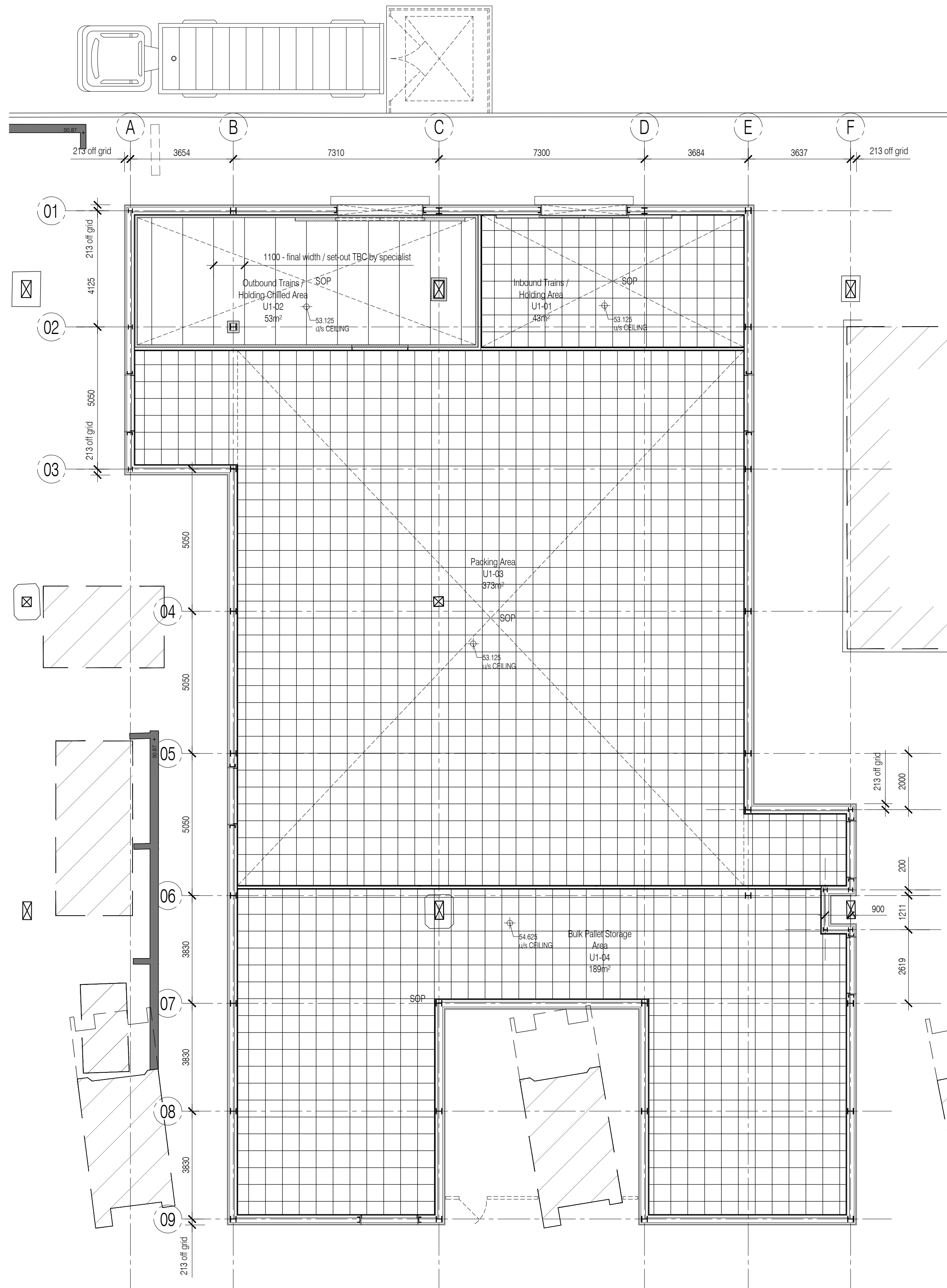

02 Unit 01 - Reflected Ceiling Plan  
Scale:1:100

NOTES: Do not scale this drawing. All dimensions to be checked on site prior to commencement or manufacture.

Key Plan (nts)

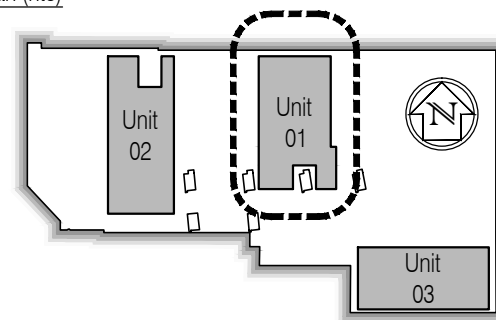

Floor Finishes Legend:

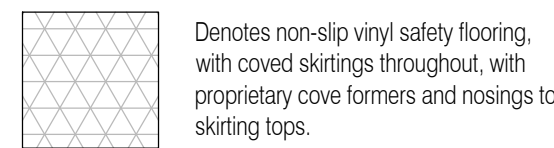

Denotes non-slip vinyl safety flooring, with covered skirtings throughout, with proprietary cove formers and nosings to skirting tops.

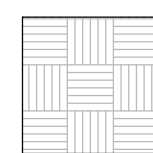

Denotes 600 x 600mm format carpet tiling throughout, with nom. 22 x 200mm painted MR-MDF skirtings to all wall faces.

NOTE: Carpet tiles to be fully adhered to substrate. Vinyl flooring to be hot-welded jointed at all joints / junctions. Ensure to provide threshold strips (located hidden beneath door leaves) to all room junctions, allowing for movement in vinyl as necessary.

Ceiling Finishes Legend:

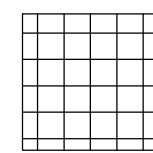

Denotes 600 x 600mm lay-in grid suspended ceiling system, with washable humidity resistant tiles, and proprietary shadow-gap edge-trim throughout

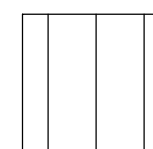

Denotes nom. 1100mm wide insulated cold-room paneling, with polyester powder coated washable smooth-face finish, and all joints fully sealed

NOTE: Final cold-room paneling design / spec / details to be confirmed by the Specialist Supplier / Contractor

CONSTRUCTION  
ISSUE

BRINGING IDEAS TO LIFE



FRANKHAM

Frankham Consultancy Group Limited  
21 Perryman Road  
Haywards Heath RH16 3TP  
t 01444 444000 f 01444 455642  
enquiries@frankham.com  
www.frankham.com



Project Title  
Euston Station  
Parcel Deck  
Rail Gourmet Facility

Drawing Title  
Floor Finishes + Reflected Ceiling Plans  
Ground Floor  
Unit 01

Drawn by: RKC	Scale: 1:100@A1	Date: 30.09.10
Designed by: FCG	Checked by: RKC	Approved by: AC

File Ref.: X:\FRANKHAM\CONSULTING\EUSTON\ARCH\01\_01\_LOCATION\PLANS AND GAUGES\01\_01\_111.DWG : 200811142430 20.09.11 14:24:30

Drawing No. 440272-A-111	Rev. 04
-----------------------------	------------



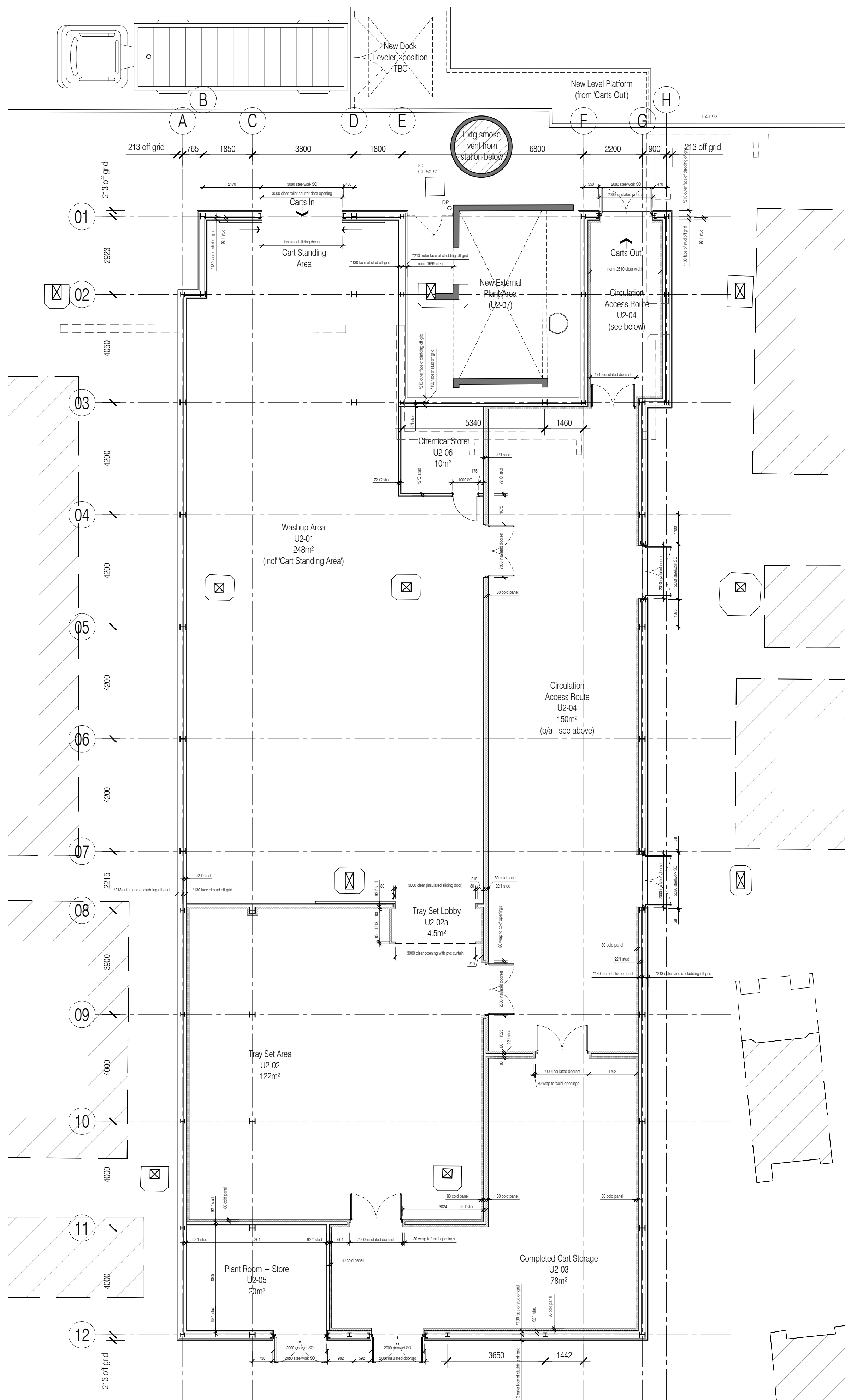
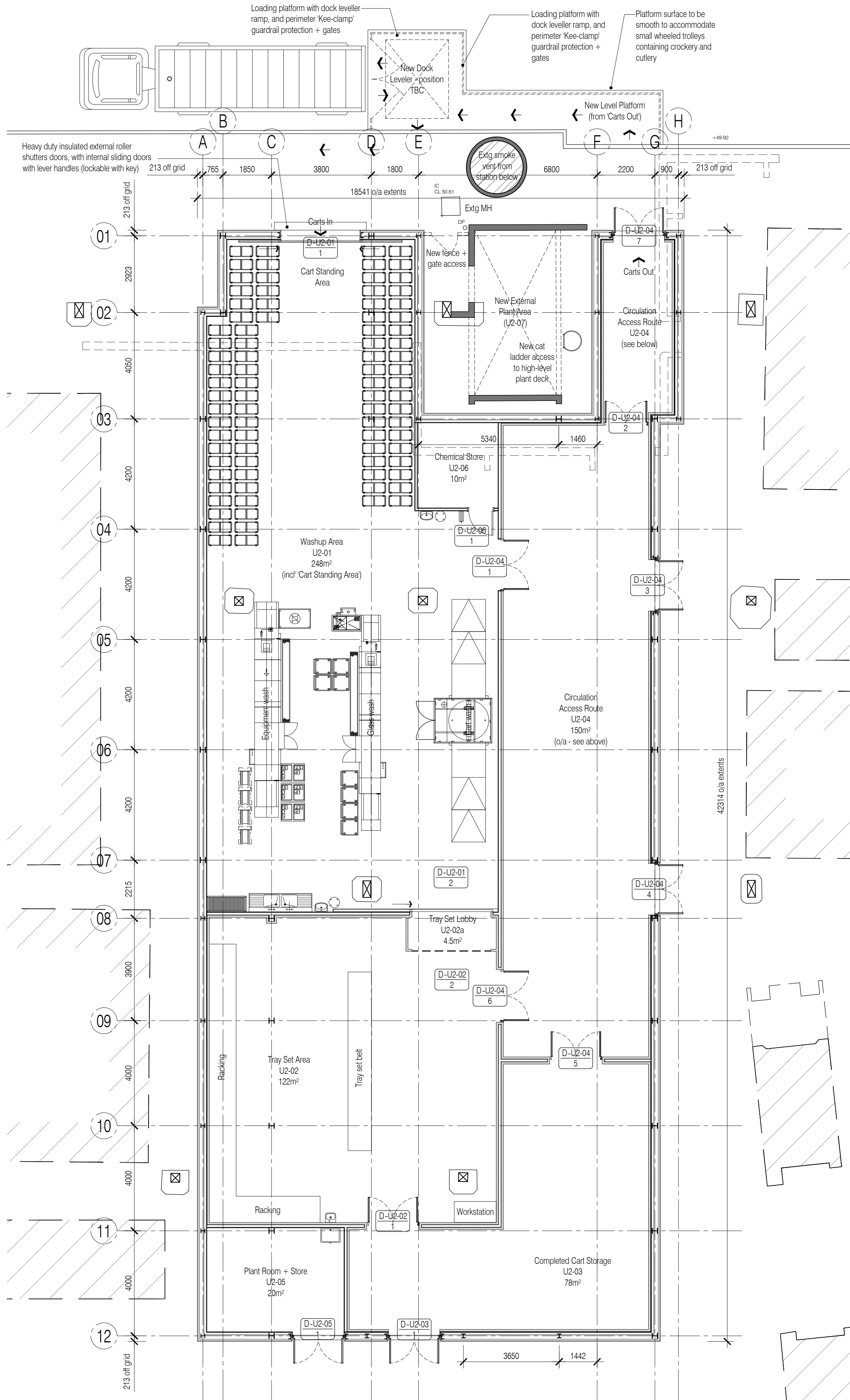

NOTES: Do not scale this drawing. All dimensions to be checked on site prior to commencement or manufacture.

Key Plan (nts)

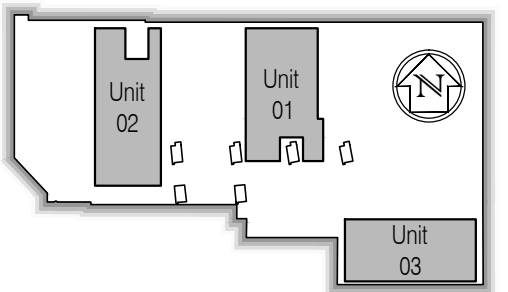

CONSTRUCTION  
ISSUE

09	10.02.11	JAS	AC	Re-drawn to suit latest structural constraints
08	22.11.10	JAS	AC	Issued for Construction
07	19.11.10	JAS	AC	Door reference added - D-U2-04-7
06	12.11.10	JAS	AC	U2-04 corridor extension incorporated.
05	15.10.10	RKC	JAS	Dock leveller and platform revised.
04	08.10.10	RKC	JAS	Issued for Tender.
03	05.10.10	JAS	RKC	Setting-out plan added + general updates
02	29.09.10	RKC	JAS	Sheets renumbered, refs added, Gen update
01	22.09.10	JAS	AC	Existing structure/areas/set-out/detail added.
Rev	Date	By	Chk	Comment

BRINGING IDEAS TO LIFE



FRANKHAM

Frankham Consultancy Group Limited  
21 Perryman Road  
Haywards Heath RH16 3TP  
t 01444 444900 f 01444 455642  
enquiries@frankham.com  
www.frankham.com

Client  
**Network Rail**  
**railgourmet**

Project Title  
Euston Station  
Parcel Deck  
Rail Gourmet Facility

Drawing Title  
General Arrangement + Setting-out Plan  
Ground Floor  
Unit 02

Drawn by: RKC	Scale: 1:100@A1	Date: 13.09.10
Designed by: FCG	Checked by: JAS	Approved by: AC

File Ref.: X:\FRANKHAM\CONSULT\EUSTON\ARCH\05\_196\_LOCATION\PAVE AND G.A.  
440272-A-120.DWG - 200811142430

Drawing No. 440272-A-120	Rev. 09
-----------------------------	------------



Key Plan (nts)



Denotes non-slip vinyl safety flooring, with coved skirtings throughout, with proprietary cove formers and nosings to skirting tops.

Denotes 600 x 600mm format carpet tiling throughout, with nom. 22 x 200mm painted MR-MDF skirtings to all wall faces.

**NOTE:** Carpet tiles to be fully adhered to substrate. Vinyl flooring to be hot-weld jointed at all joints / junctions. Ensure to provide threshold strips (located hidden beneath door leaves) to all room junctions, allowing for movement in vinyl as necessary.

### Ceiling Finishes Legend



Denotes 600 x 600mm lay-in grid  
suspended ceiling system, with washable  
humidity resistant tiles, and proprietary  
shadow-gap edge-trim throughout

				Denotes nom. 1100mm wide insulated cold-room paneling, with polyester powder coated washable smooth-face finish; and all joints fully sealed
--	--	--	--	--

**NOTE:** Final cold-room paneling design / spec' / details to be confirmed by the Specialist Supplier / Contractor

## CONSTRUCTION ISSUE

06	28.02.11	CH	JAS	Re-drawn as latest revised floor layouts.
05	22.11.10	JAS	AC	Issued for Construction
04	19.11.10	JAS	AC	Room U2-04 extended to Northern side
03	15.10.10	RKC	JAS	Dock leveller and platform revised.
02	08.10.10	RKC	JAS	Issued for Tender.
01	05.10.10	JAS	AC	Updates as clouded. Title reference amended
Rev	Date	By	Chk	Comment

BRINGING IDEAS TO LIFE



FRANKHAM

**Frankham Consultancy Group Limited**  
21 Perrymount Road  
Haywards Heath RH16 3TP  
t 01444 444900 f 01444 455642  
enquire@frankham.com  
www.frankham.com

Client



Project Title

Euston Station  
Parcel Deck  
Rail Gourmet Facility

Drawing Title

Floor Finishes + Reflected Ceiling Plans  
Ground Floor  
Unit 02

Drawn by:

Scale:

Designed by

Checked by:

File Ref.: X  
4

00:08:11:14:04

Drawing No.  
440272-A-121

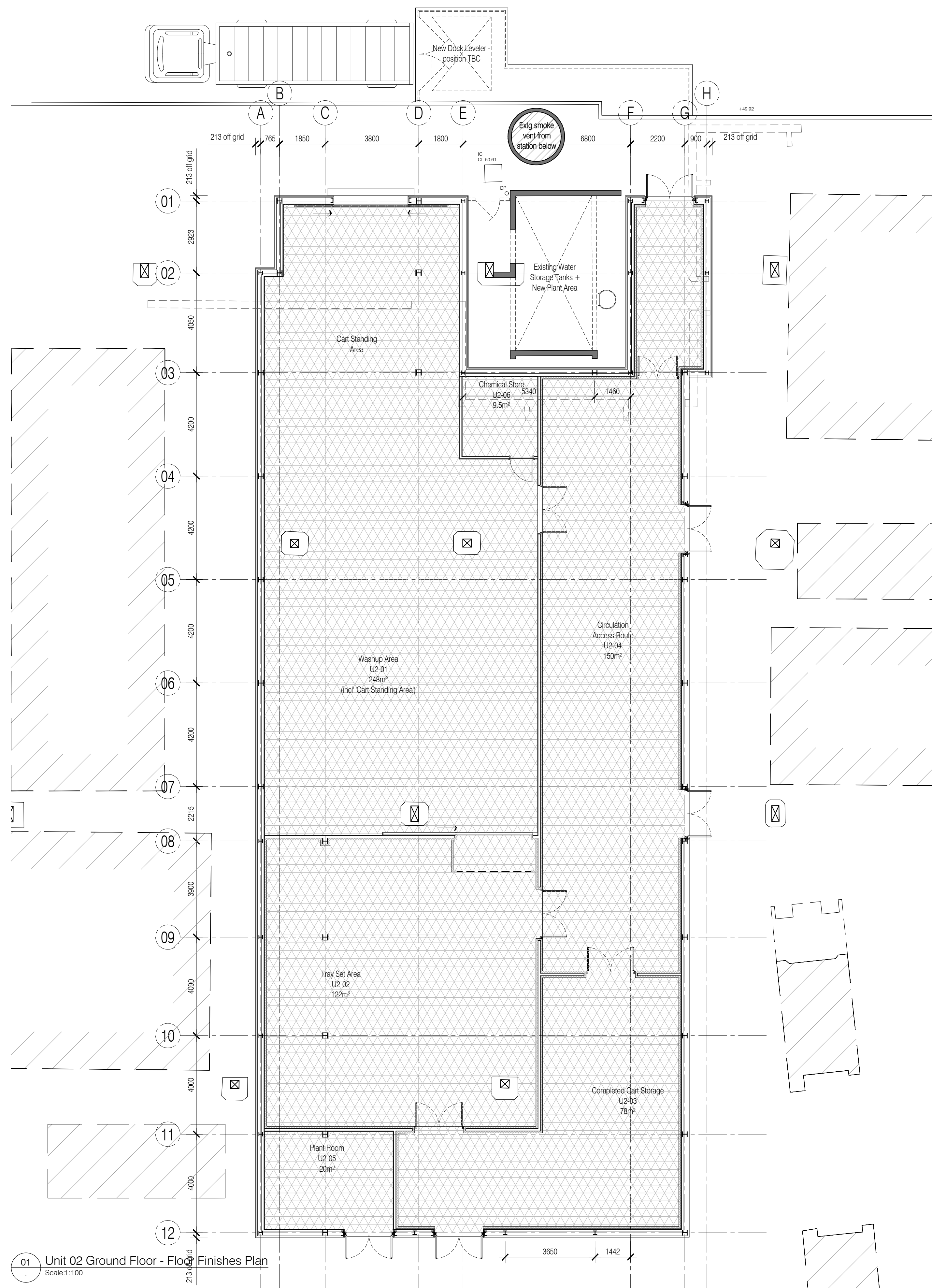
Rev.  
06

01 Unit 02 Ground Floor - Floor Finishes Plan  
Scale:1:100

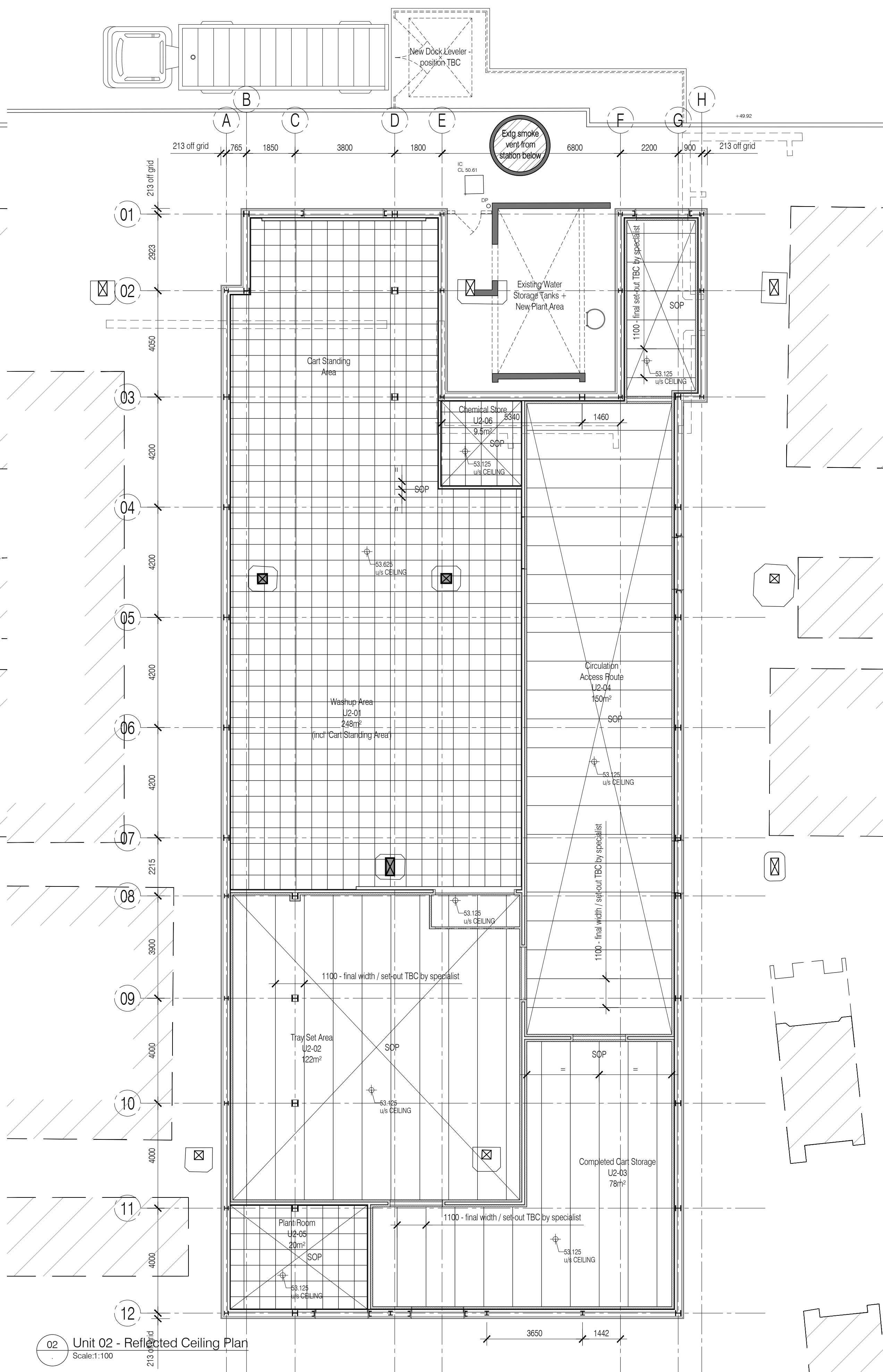

02 Unit 02 - Reflected Ceiling Plan  
Scale: 1:100



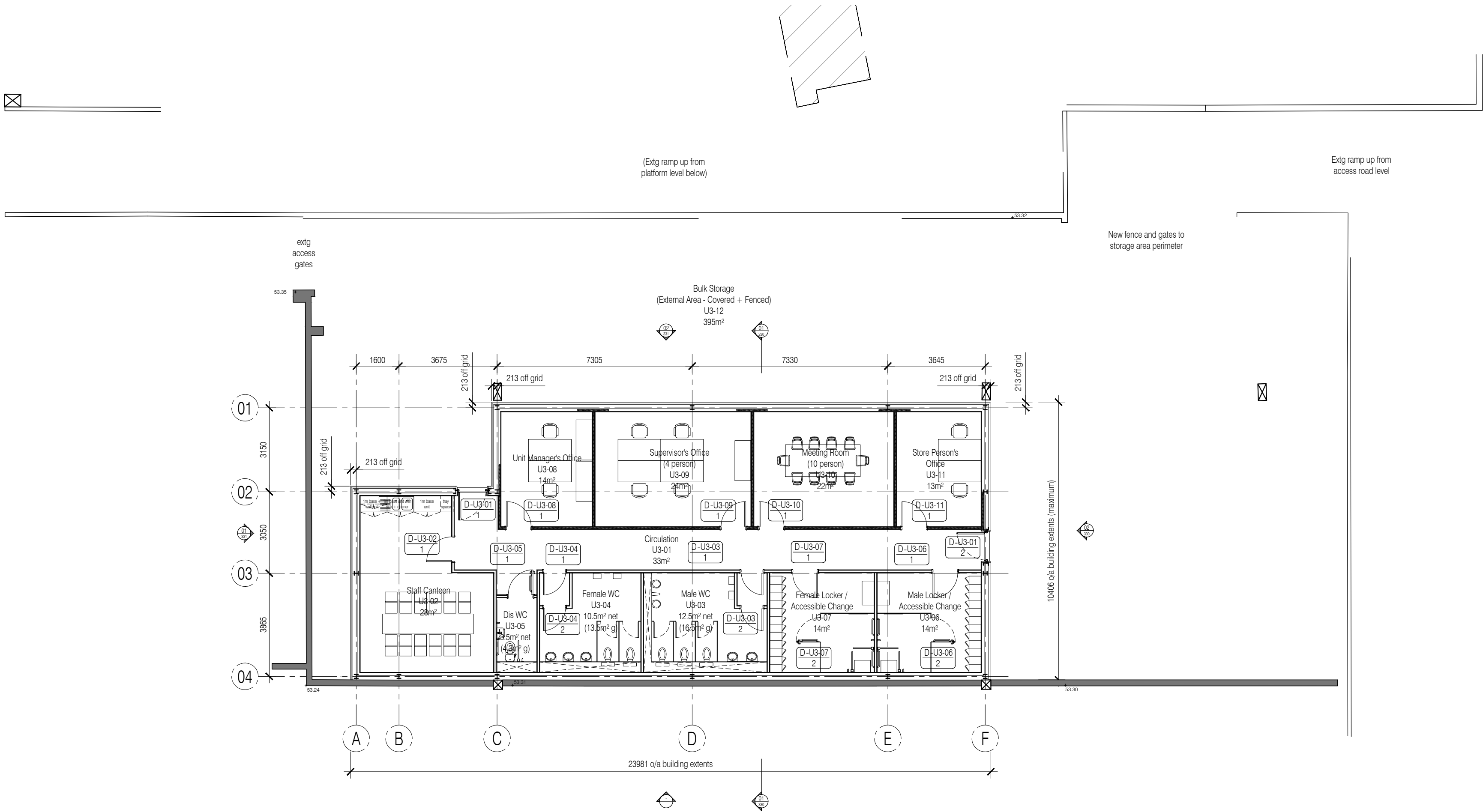

01 Unit 03 Ground Floor - General Arrangement Plan  
Scale:1:100

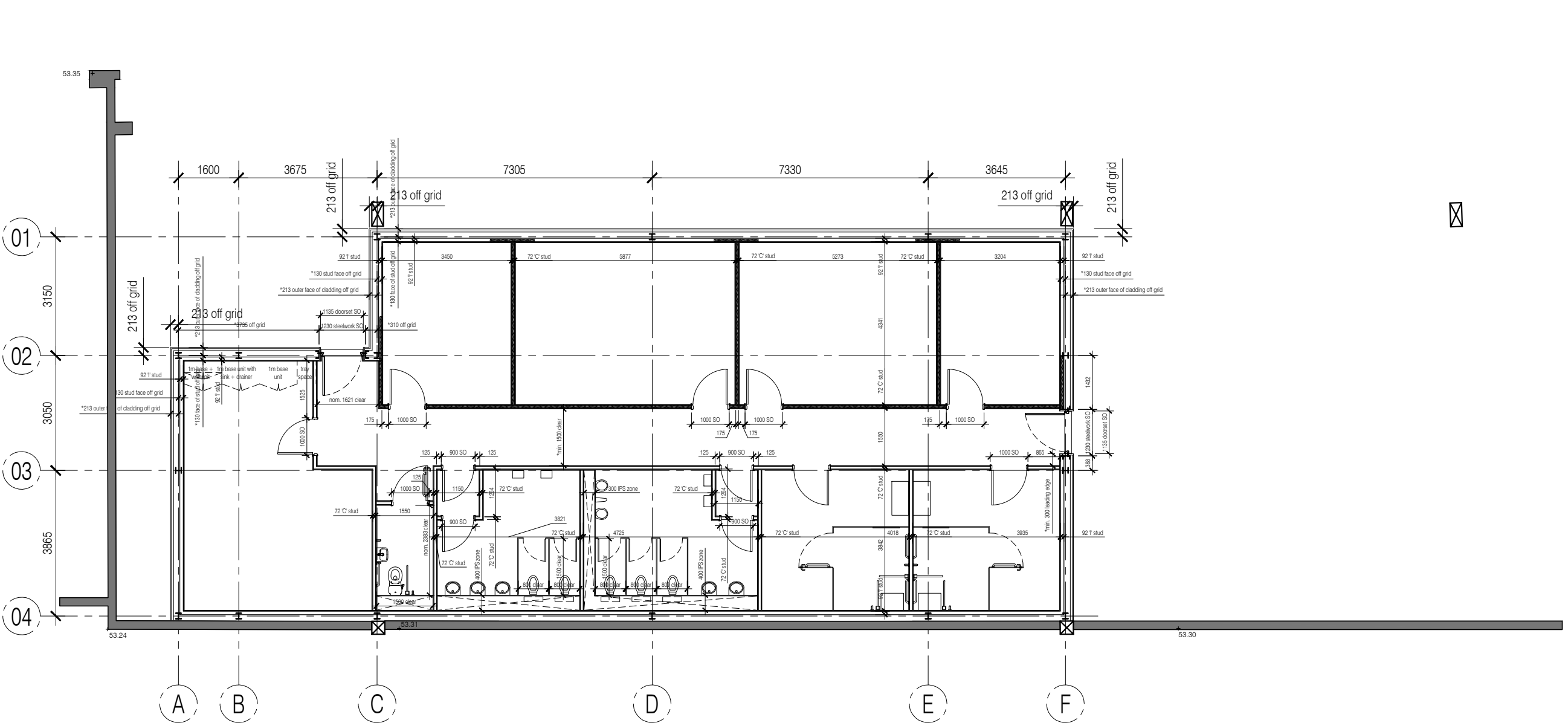

01 Unit 03 Setting-out Plan  
Scale:1:100

NOTES: Do not scale this drawing. All dimensions to be checked on site prior to commencement or manufacture.

Key Plan (nts)

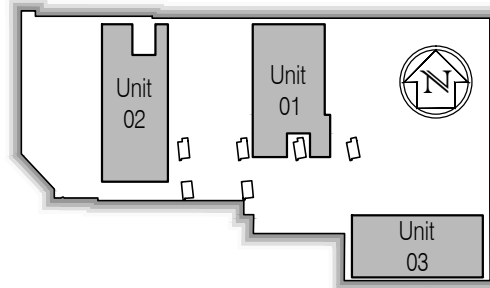

CONSTRUCTION  
ISSUE



Rev	Date	By	CHK	Comment
06	16.02.11	RKC	JAS	Re-drawn to suit latest structural constraints
05	22.11.10	JAS	AC	Issued for Construction
04	08.10.10	JAS	RKC	Issued for Tender
03	05.10.10	JAS	RKC	Setting-out plan added + general updates
02	29.09.10	RKC	JAS	Sheets renumbered, refs added, gen update
01	22.09.10	JAS	AC	Existing structure/areas/set-out/detail added

BRINGING IDEAS TO LIFE



FRANKHAM

Frankham Consultancy Group Limited  
21 Pymms Road  
Haywards Heath RH16 3TP  
t 01444 444900 f 01444 455642  
enquiries@frankham.com  
www.frankham.com

Client	 		
Project Title	Euston Station Parcel Deck Rail Gourmet Facility		
Drawing Title	General Arrangement + Setting-out Plan Ground Floor Unit 03		
Drawn by: RKC	Scale: 1:100@A1	Date: 13.09.10	
Designed by: FCG	Checked by: JAS	Approved by: AC	
File Ref.:	X:\FRANKHAM\CONSULTING\EUSTON\ARCH\03_196_LOCATION\PLAN AND S&L\440272-A-130.DWG - 230811142448		
Drawing No. 440272-A-130	Rev. 06		20.06.11 14:24:48

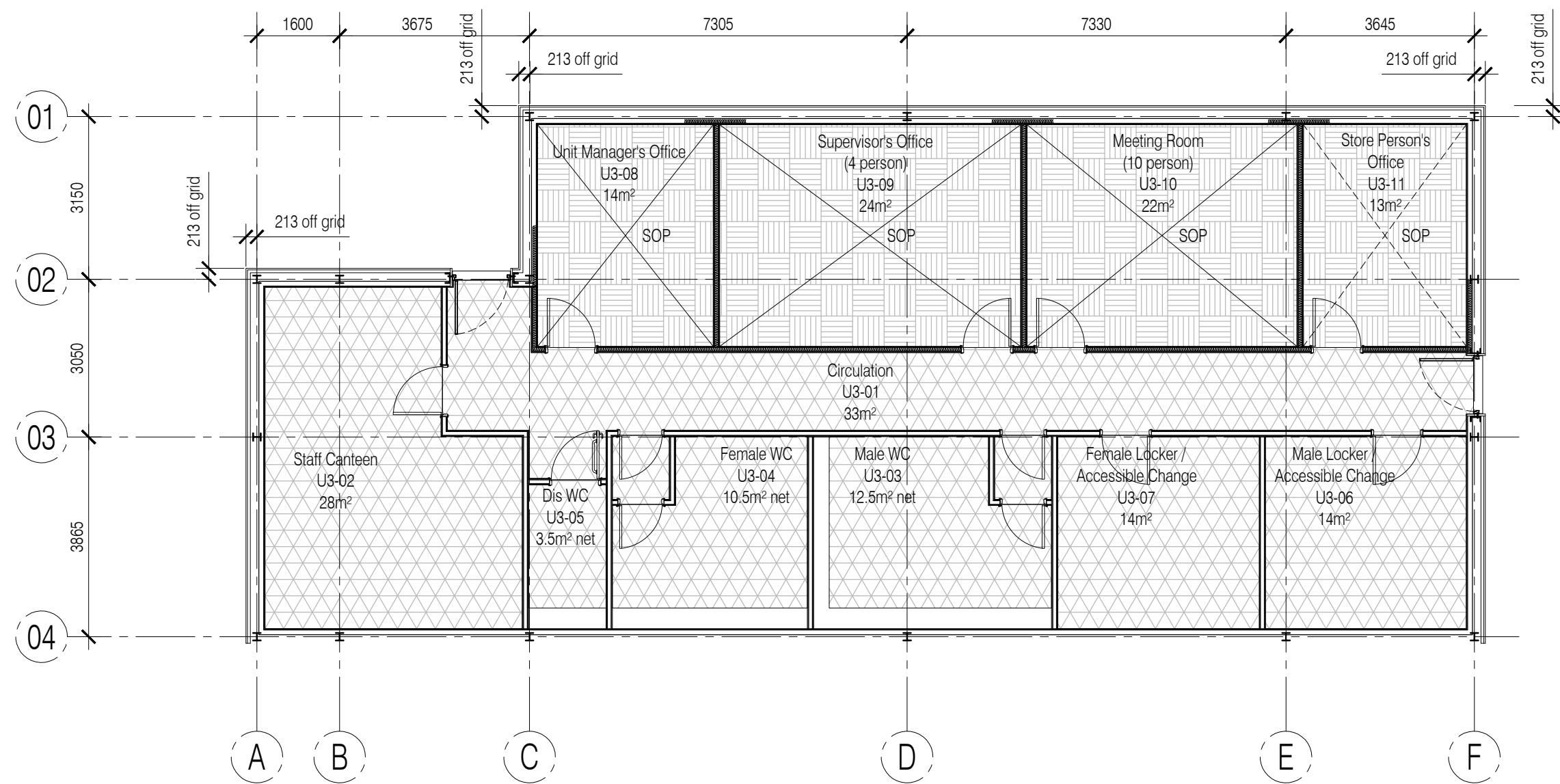

01 Unit 03 Ground Floor - Floor Finishes Plan  
Scale:1:100

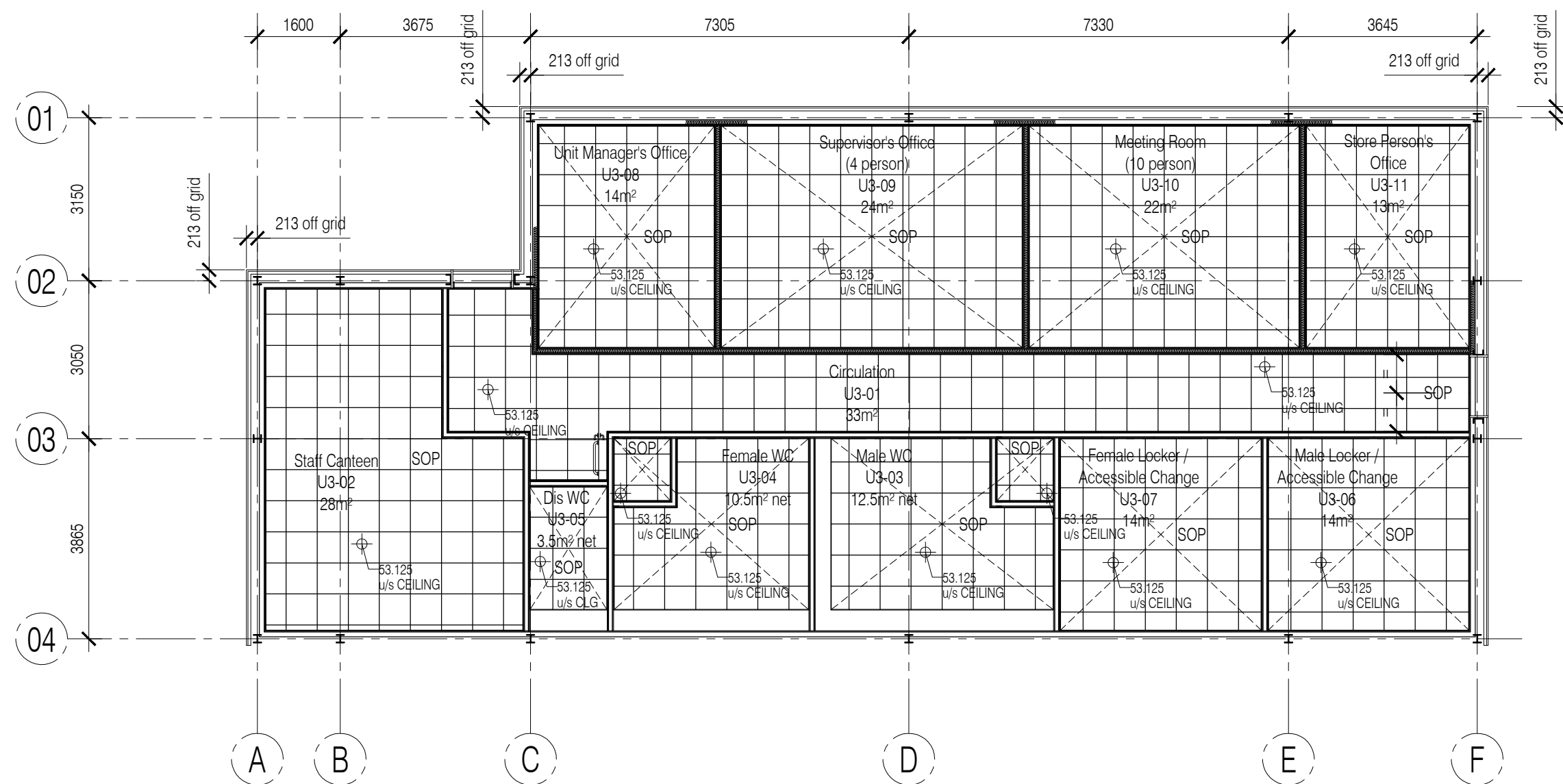

02 Unit 03 - Reflected Ceiling Plan  
Scale:1:100

NOTES: Do not scale this drawing. All dimensions to be checked on site prior to commencement or manufacture.

Key Plan (nts)

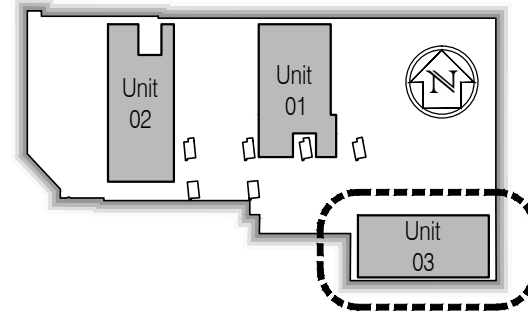

Floor Finishes Legend:

Denotes non-slip vinyl safety flooring, with coved skirtings throughout, with proprietary cove formers and nosings to skirting tops.

Denotes 600 x 600mm format carpet tiling throughout, with nom. 22 x 200mm painted MR-MDF skirtings to all wall faces.

NOTE: Carpet tiles to be fully adhered to substrate. Vinyl flooring to be hot-weld jointed at all joints / junctions. Ensure to provide threshold strips (located hidden beneath door leaves) to all room junctions, allowing for movement in vinyl as necessary.

Ceiling Finishes Legend:

Denotes 600 x 600mm lay-in grid suspended ceiling system, with washable humidity resistant tiles, and proprietary shadow-gap edge-trim throughout

Denotes nom. 1100mm wide insulated cold-room paneling, with polyester powder coated washable smooth-face finish; and all joints fully sealed

NOTE: Final cold-room paneling design / spec' / details to be confirmed by the Specialist Supplier / Contractor

CONSTRUCTION  
ISSUE

Rev	Date	By	Chk	Comment
03	01.03.11	CH	JAS	Re-drawn as latest revised floor layouts.
02	22.11.10	JAS	AC	Issued for Construction
01	08.10.10	RKC	JAS	Issued for Tender.

BRINGING IDEAS TO LIFE



FRANKHAM

Frankham Consultancy Group Limited  
21 Perrymount Road  
Haywards Heath RH16 3TP  
t 01444 444900 f 01444 455642  
enquiries@frankham.com  
www.frankham.com

Client  
**Network Rail**  
**railgourmet**

Project Title  
Euston Station  
Parcel Deck  
Rail Gourmet Facility

Drawing Title  
Floor Finishes + Reflected Ceiling Plans  
Ground Floor  
Unit 03

Drawn by: RKC	Scale: 1:100@A1	Date: 30.09.10
Designed by: FCG	Checked by: RKC	Approved by: AC

File Ref.: X:\FRANKHAM\CG\440272\EUSTON\ARCH\100\_196\_LOCATION\PLANS AND GAUGES\2010\A131.DWG - 230811142625 20/06/11 14:24:51

Drawing No. 440272-A-131	Rev. 03
-----------------------------	------------



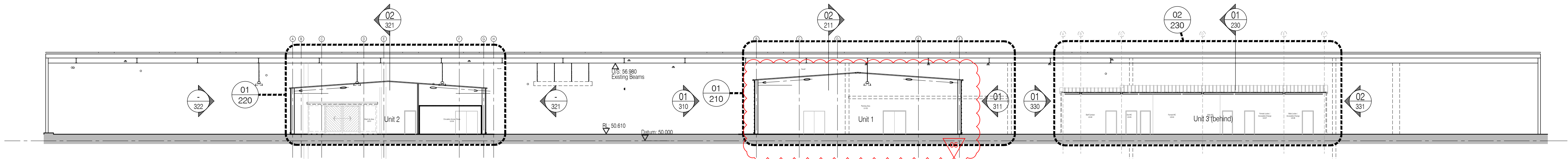

01 Section 01  
Scale:1:200

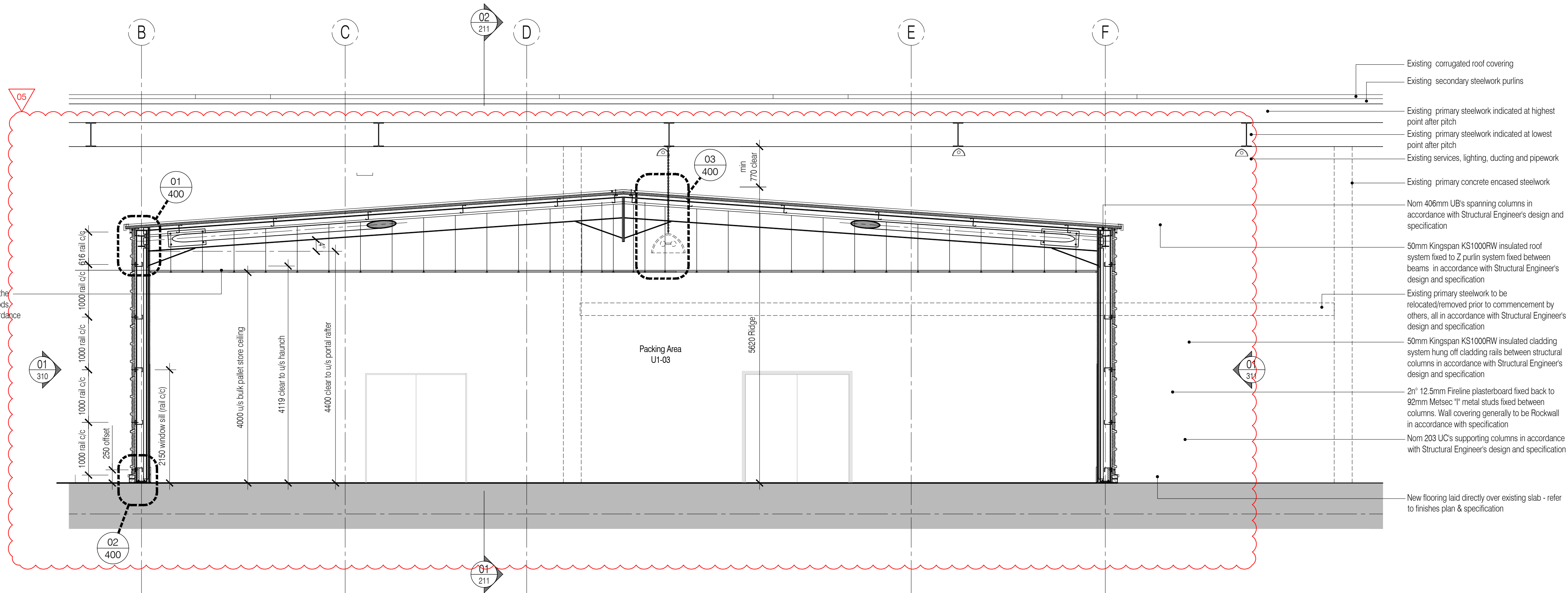

02 Unit 01 Section 01  
Scale:1:50

NOTES: Do not scale this drawing. All dimensions to be checked on site prior to commencement or manufacture.

Key Plan (nts)

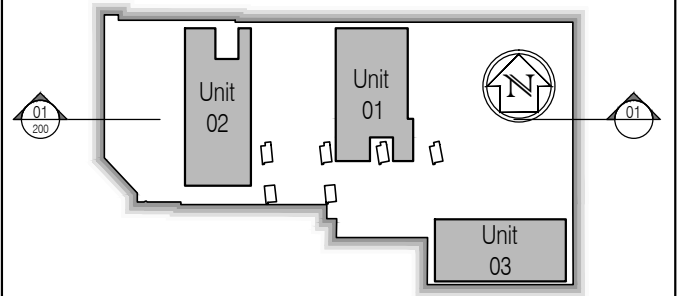

All existing building fabric, services, structural steelwork, etc. shown indicative only acquired from McD.L Surveys Ltd information

CONSTRUCTION  
ISSUE

BRINGING IDEAS TO LIFE



FRANKHAM

Frankham Consultancy Group Limited  
21 Perryman Road  
Haywards Heath RH16 3TP  
t 01444 444900 f 01444 455642  
enquiries@frankham.com  
www.frankham.com

Client  
**Network Rail**  
**railgourmet**

Project Title  
Euston Station  
Parcel Deck  
Rail Gourmet Facility

Drawing Title  
General Arrangement  
Section 02  
Unit 1

Drawn by: RKC	Scale: 1:200, 1:50@A1	Date: 15.09.10
Designed by: FCG	Checked by: JAS	Approved by: AC

File Ref.: X:\FRANKHAM\CG\040272\EUSTON\ARCH\02\_01\_SECTION01.dwg 20/06/11 14:25:01

Drawing No. 440272-A-210	Rev. 05
-----------------------------	------------



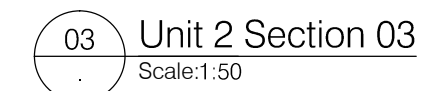
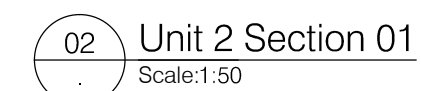

Drawing No. 440272-A-220	Rev. 06
-----------------------------	------------



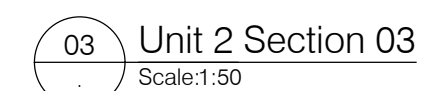
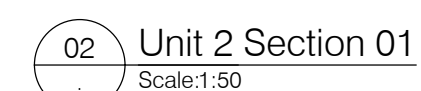

Drawing No. 440272-A-220	Rev. 06
-----------------------------	------------



NOTES: Do not scale this drawing. All dimensions to be checked on site prior to commencement or manufacture.

Key Plan (nts)

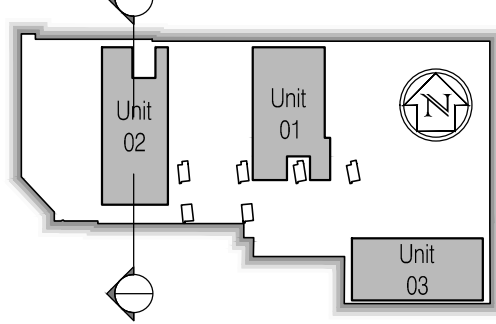

All existing building fabric, services, structural steelwork, etc. shown indicative only acquired from McD.L Surveys Ltd information

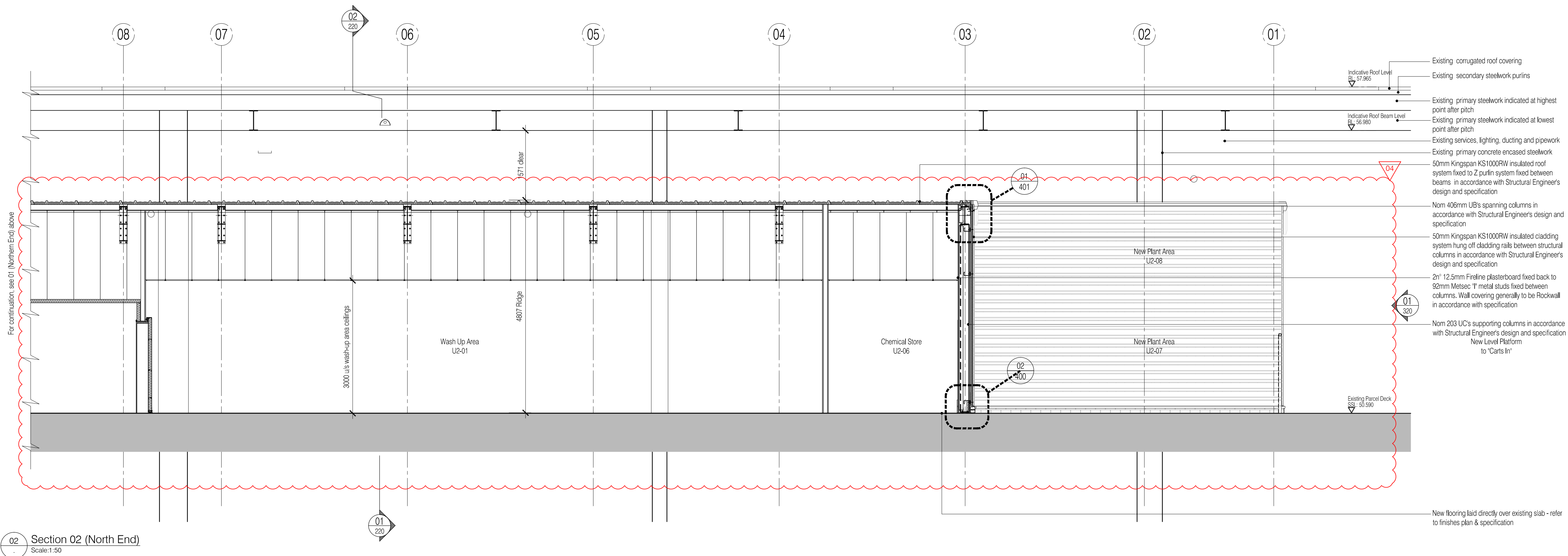
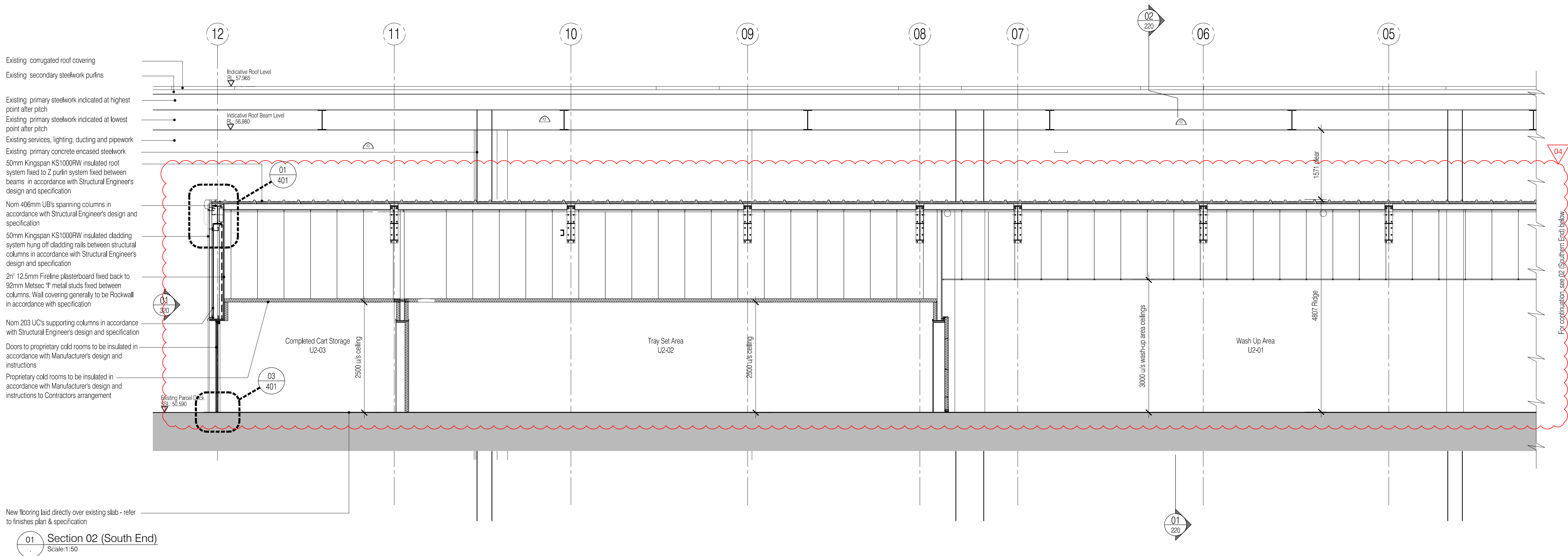

CONSTRUCTION  
ISSUE

Rev	Date	By	Chk	Comment
04	28.02.11	RKC	JAS	Revised to suit structural design
03	22.11.10	JAS	AC	Issued for Construction
02	08.10.10	RKC	JAS	Issued for Tender
01	05.10.10	RKC	JAS	General revisions

BRINGING IDEAS TO LIFE



FRANKHAM

Frankham Consultancy Group Limited  
21 Pymme Road  
Haywards Heath RH16 3TP  
t 01444 444900 f 01444 455642  
enquiries@frankham.com  
www.frankham.com

Client  
**Network Rail**  
**railgourmet**

Project Title  
Euston Station  
Parcel Deck  
Rail Gourmet Facility

Drawing Title  
General Arrangements  
Section 02  
Unit 2

Drawn by: RKC	Scale: 1:50@A1	Date: 23.09.10
Designed by: FCG	Checked by: JAS	Approved by: AC

File Ref.: X:\440272-A-221-EUSTON PARCEL DECK ARCHITECTURE SECTIONS  
440272-A-221-2010-10-14-14-23

Drawing No. 440272-A-221	Rev. 04
-----------------------------	------------



NOTES: Do not scale this drawing. All dimensions to be checked on site prior to commencement or manufacture.

Key Plan (nts)

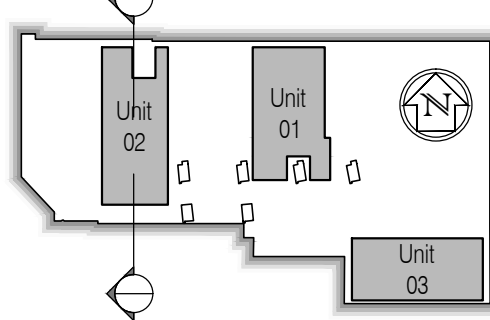

All existing building fabric, services, structural steelwork, etc. shown indicative only acquired from McD.L Surveys Ltd information

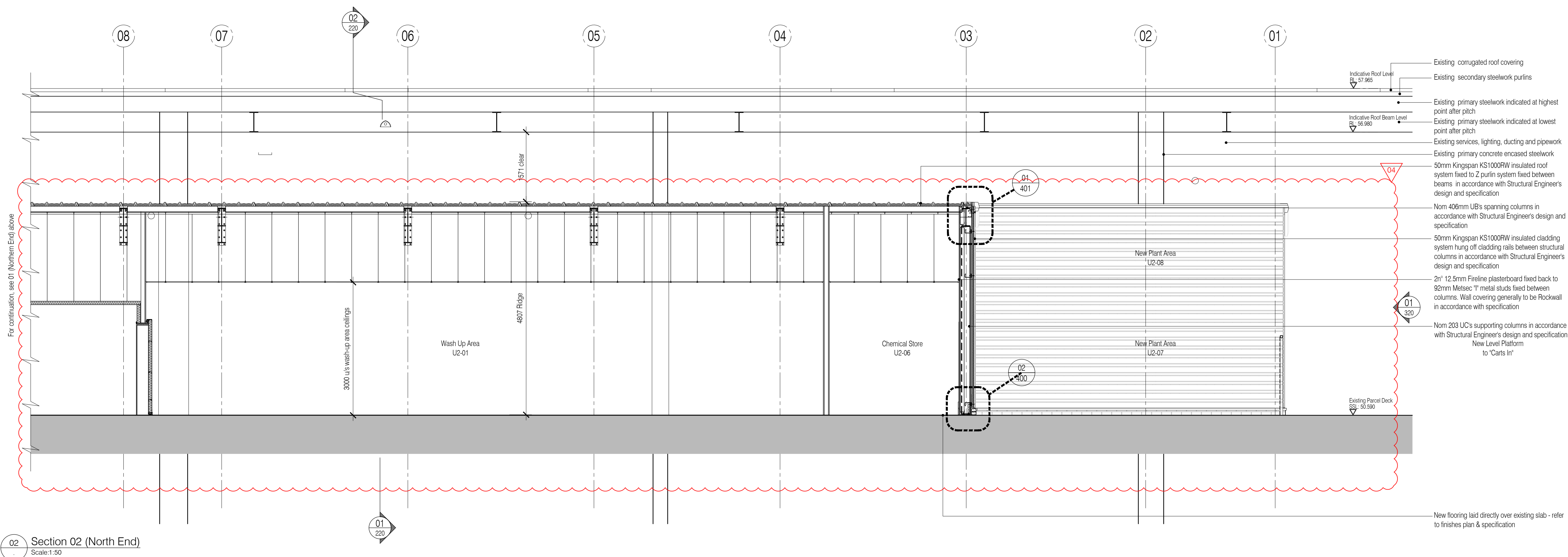
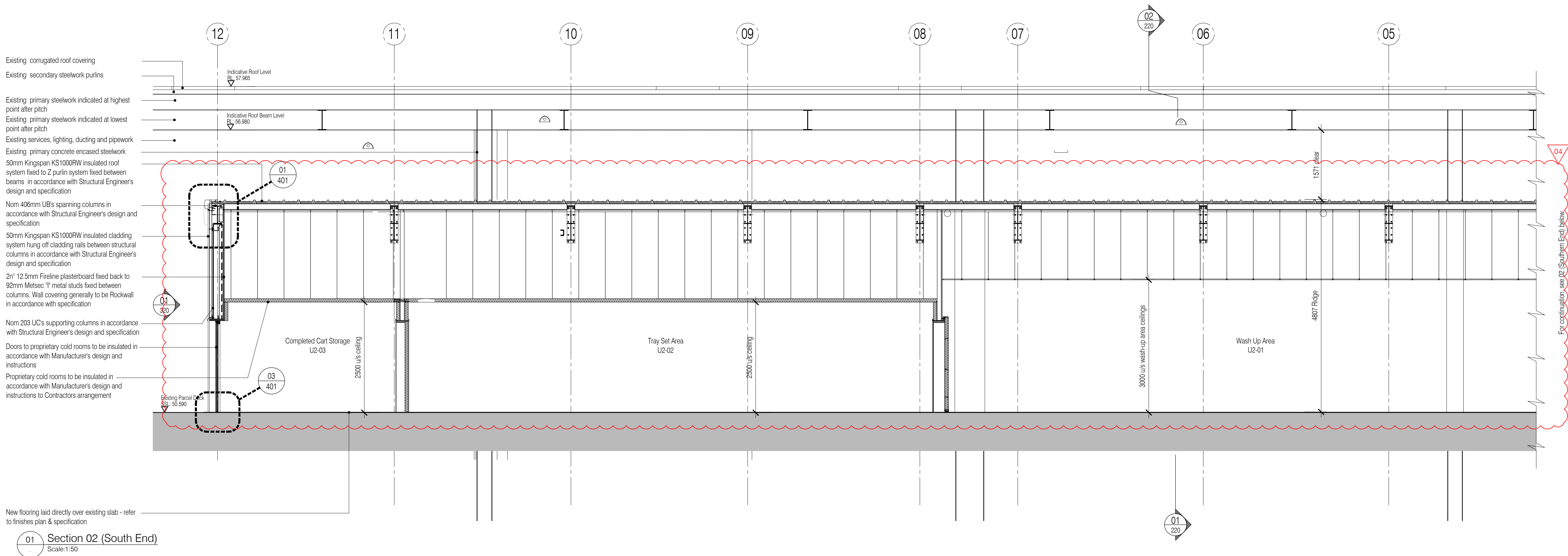

CONSTRUCTION  
ISSUE

Rev	Date	By	Chk	Comment
04	28.02.11	RKC	JAS	Revised to suit structural design
03	22.11.10	JAS	AC	Issued for Construction
02	08.10.10	RKC	JAS	Issued for Tender
01	05.10.10	RKC	JAS	General revisions

BRINGING IDEAS TO LIFE



FRANKHAM

Frankham Consultancy Group Limited  
21 Perryman Road  
Haywards Heath RH16 3TP  
t 01444 444900 f 01444 455642  
enquiries@frankham.com  
www.frankham.com

Client  
**Network Rail**  
**railgourmet**

Project Title  
Euston Station  
Parcel Deck  
Rail Gourmet Facility

Drawing Title  
General Arrangements  
Section 02  
Unit 2

Drawn by: RKC	Scale: 1:50@A1	Date: 23.09.10
Designed by: FCG	Checked by: JAS	Approved by: AC

File Ref.: X:\FRANKHAM\CG\042072\EUSTON\ARCH\0201\_02\SECTION02.dwg 20/06/11 14:25:25  
440272-A-221 DWG - 230611142524

Drawing No. 440272-A-221	Rev. 04
-----------------------------	------------



NOTES: Do not scale this drawing. All dimensions to be checked on site prior to commencement or manufacture.

Key Plan (nts)

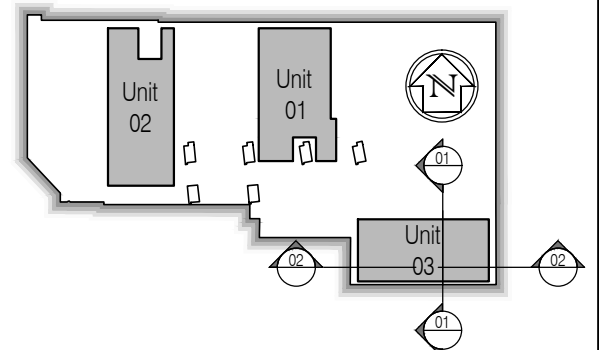

All existing building fabric, services, structural steelwork, etc. shown indicative only acquired from McD.L Surveys Ltd information

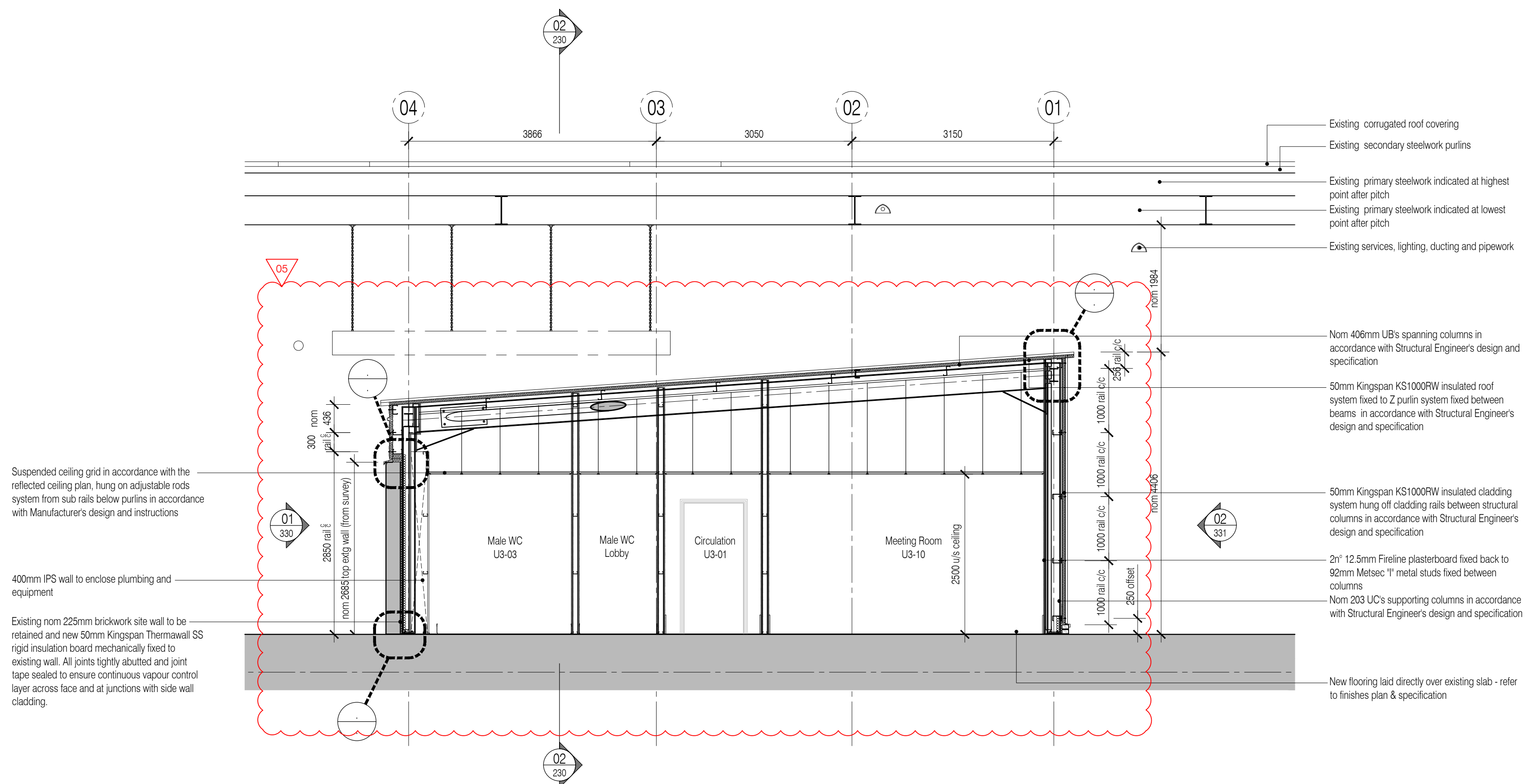

01 Unit 3 Section 01  
Scale:1:50

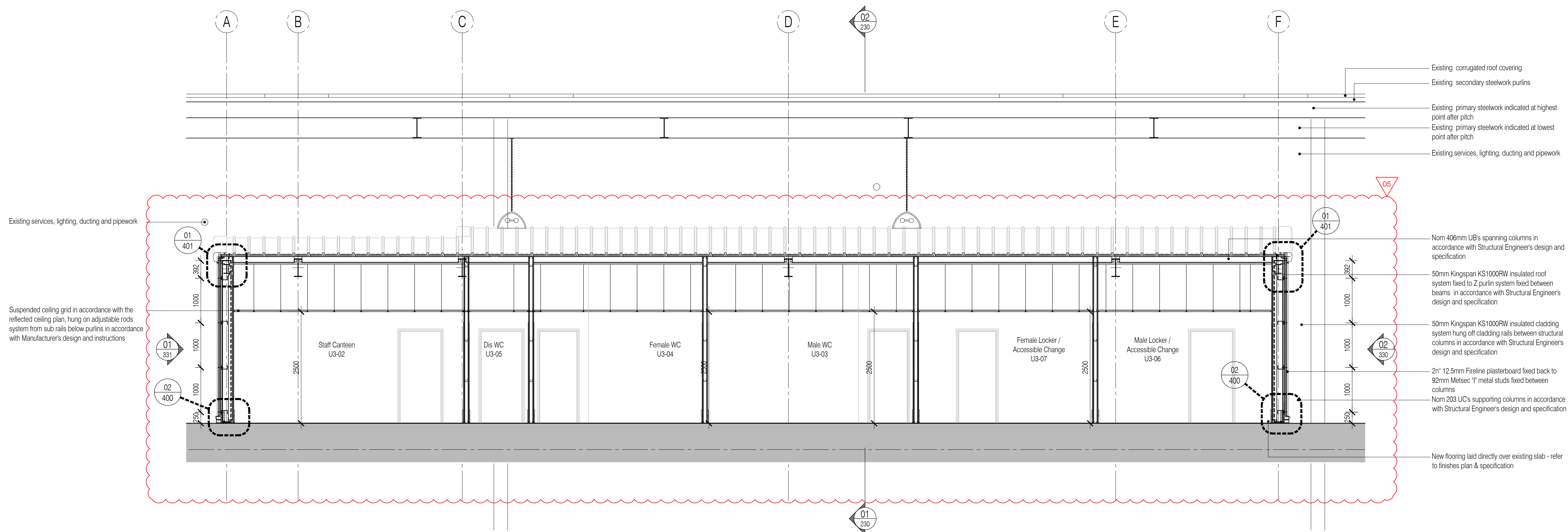

02 Unit 3 Section 02  
Scale:1:50

CONSTRUCTION  
ISSUE

Rev	Date	By	Chk	Comment
05	01.03.11	RKC	JAS	Revised to suit structural redesign
04	22.11.10	JAS	AC	Issued for Construction
03	08.10.10	RKC	JAS	Issued for Tender
02	05.10.10	RKC	JAS	General revisions
01	30.09.10	RKC	JAS	Refs & Sec 02 added

BRINGING IDEAS TO LIFE



FRANKHAM

Frankham Consultancy Group Limited  
21 Perryman Road  
Haywards Heath RH16 3TP  
t 01444 444900 f 01444 455642  
enquiries@frankham.com  
www.frankham.com

Client  
**Network Rail**  
**railgourmet**

Project Title  
Euston Station  
Parcel Deck  
Rail Gourmet Facility

Drawing Title  
General Arrangement  
Sections 01 & 02  
Unit 3

Drawn by: RKC	Scale: 1:50@A1	Date: 23.09.10
Designed by: FCG	Checked by: JAS	Approved by: AC

File Ref.: X:\FRANKHAM\CG\440274\EUSTON\ARCH\02\_03R\_SECTION01.dwg 20/06/11 14:25:22  
440274-A-230-005 - 230611142521

Drawing No. 440272-A-230	Rev. 05
-----------------------------	------------



NOTES: Do not scale this drawing. All dimensions to be checked on site prior to commencement or manufacture.

BRINGING IDEAS TO LIFE

Client

Project Title
Euston Station
Parcel Deck
Rail Gourmet Facility

Drawing Title

General Arrangements

East & South Elevations

Unit 1

Drawn by: RKC	Scale: 1:50@A1	Date: 23.09.10
Designed by: FCG	Checked by: JAS	Approved by: AC

Drawing No. 440272-A-310	Rev. 05
-----------------------------	------------

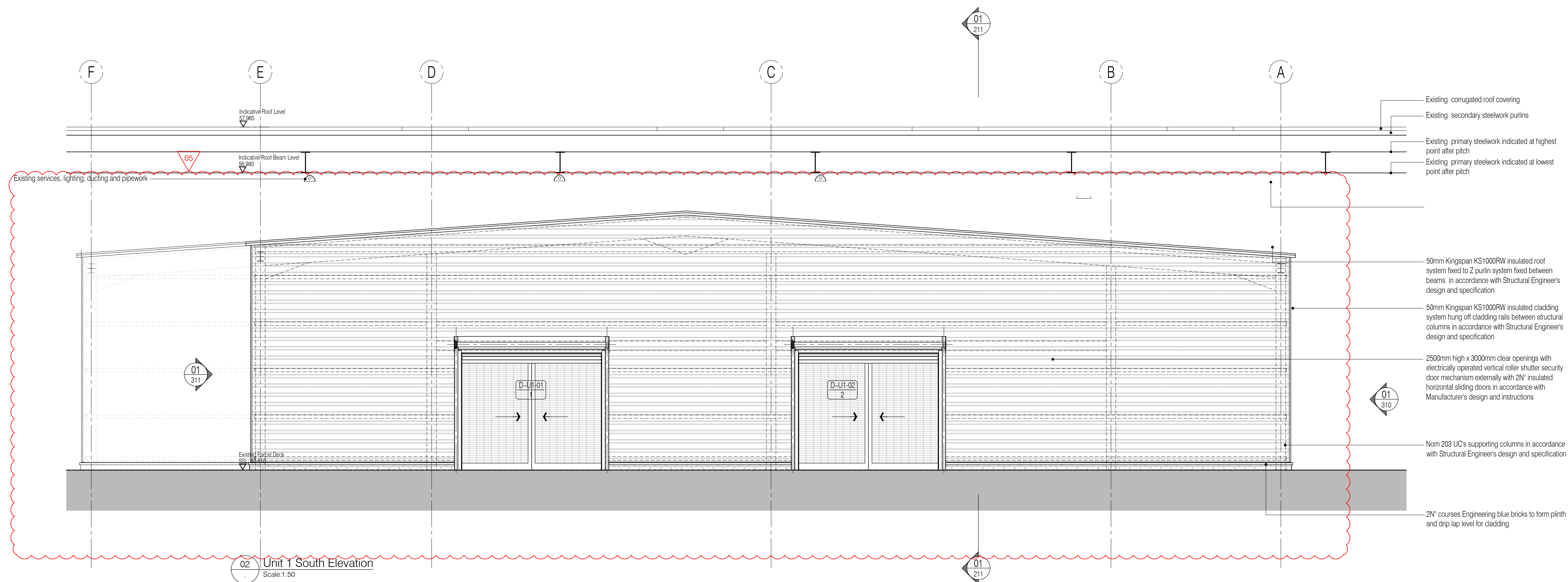



All existing building fabric, services, structural steelwork, etc. shown indicative only acquired from McDL Surveys Ltd information

NOTES: Do not scale this drawing. All dimensions to be checked on site prior to commencement or manufacture.

Key Plan (nts)

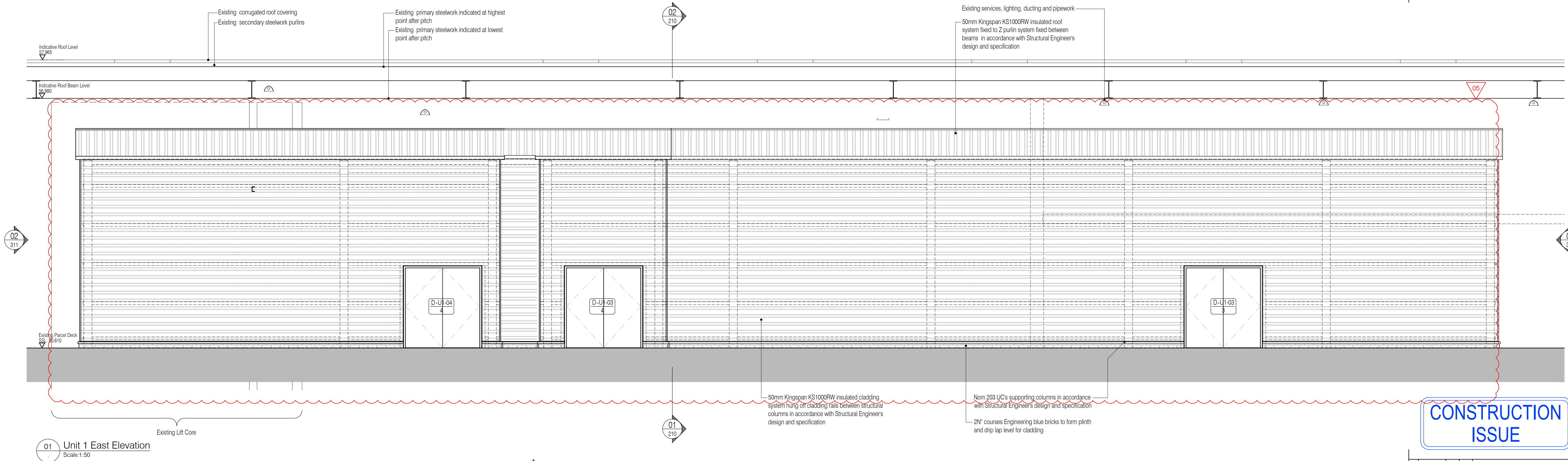
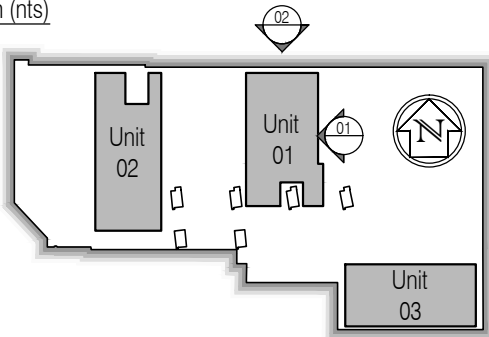

CONSTRUCTION  
ISSUE

Rev	Date	By	Chk	Comment
05	08.03.11	RKC	JAS	Revised to suit structural redesign
04	22.11.10	JAS	AC	Issued for Construction
03	08.10.10	RKC	JAS	Issued for Tender
02	05.10.10	RKC	JAS	General revisions
01	29.09.10	RKC	JAS	Refs added. Issued for approval.

BRINGING IDEAS TO LIFE

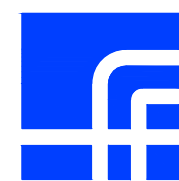

FRANKHAM

Frankham Consultancy Group Limited  
21 Perryman Road  
Haywards Heath RH16 3TP  
t 01444 444900 f 01444 455642  
enquire@frankham.com  
www.frankham.com

Client  
**Network Rail**  
**railgourmet**

Project Title  
Euston Station  
Parcel Deck  
Rail Gourmet Facility

Drawing Title  
General Arrangements  
West & North Elevations  
Unit 1

Drawn by: RKC	Scale: 1:50@A1	Date: 23.09.10
Designed by: FCG	Checked by: JAS	Approved by: AC

File Ref.: X:\FRANKHAM\2\CG04\2010\EUSTON\PARCEL DECK 3RD ELEVATIONS  
440272-A-311.DWG - 23/09/10 14:25:41

Drawing No. 440272-A-311	Rev. 05
-----------------------------	------------

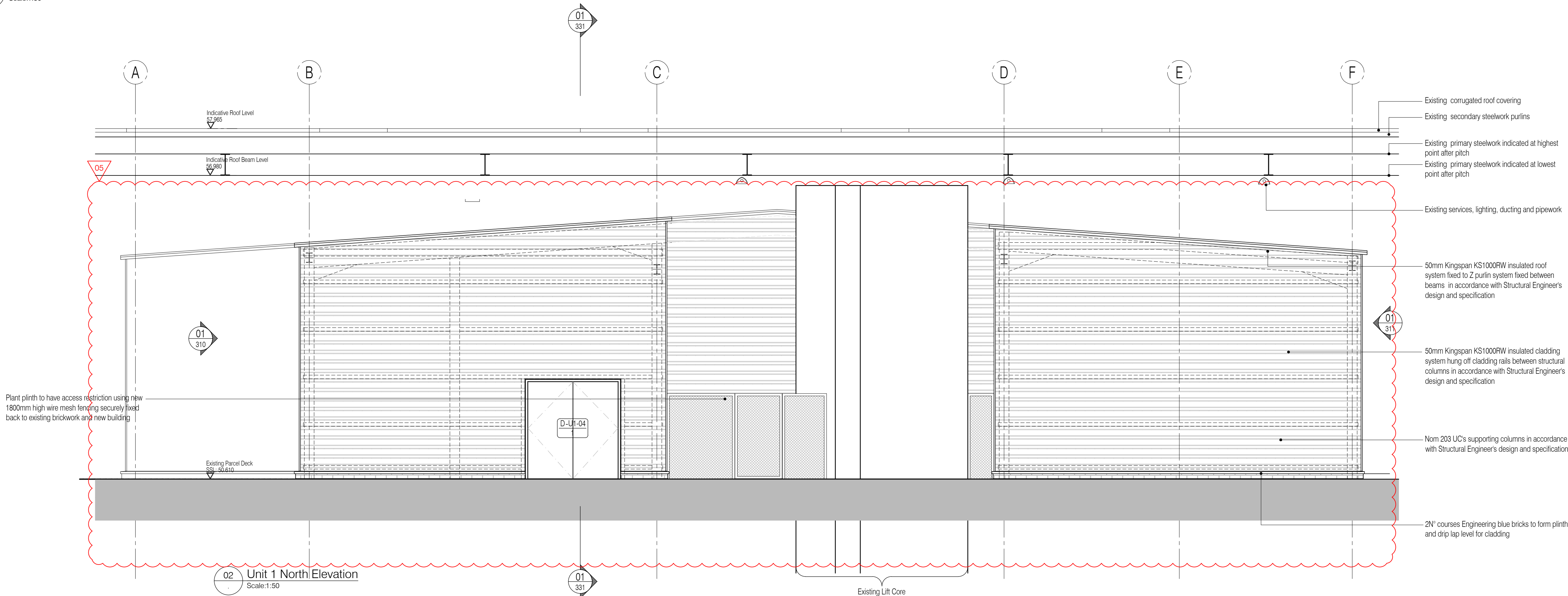



Key Plan (nts

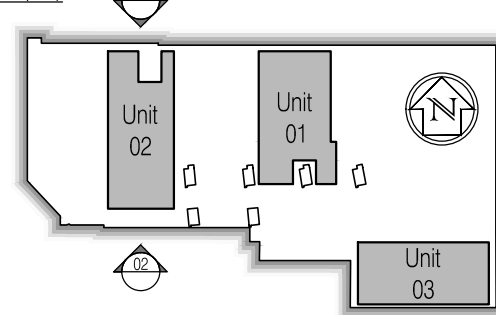

1000

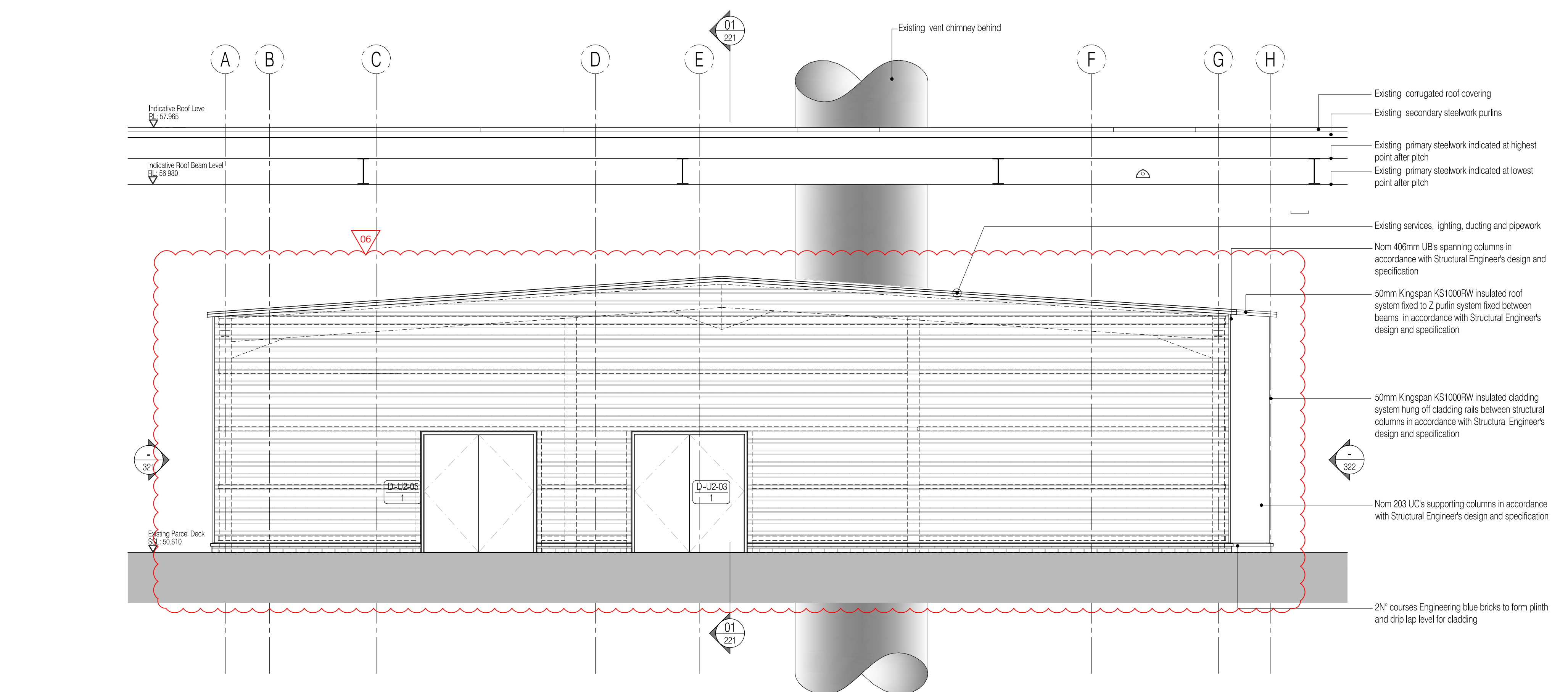

01 Unit 2 South Elevation  
Scale: 1:50

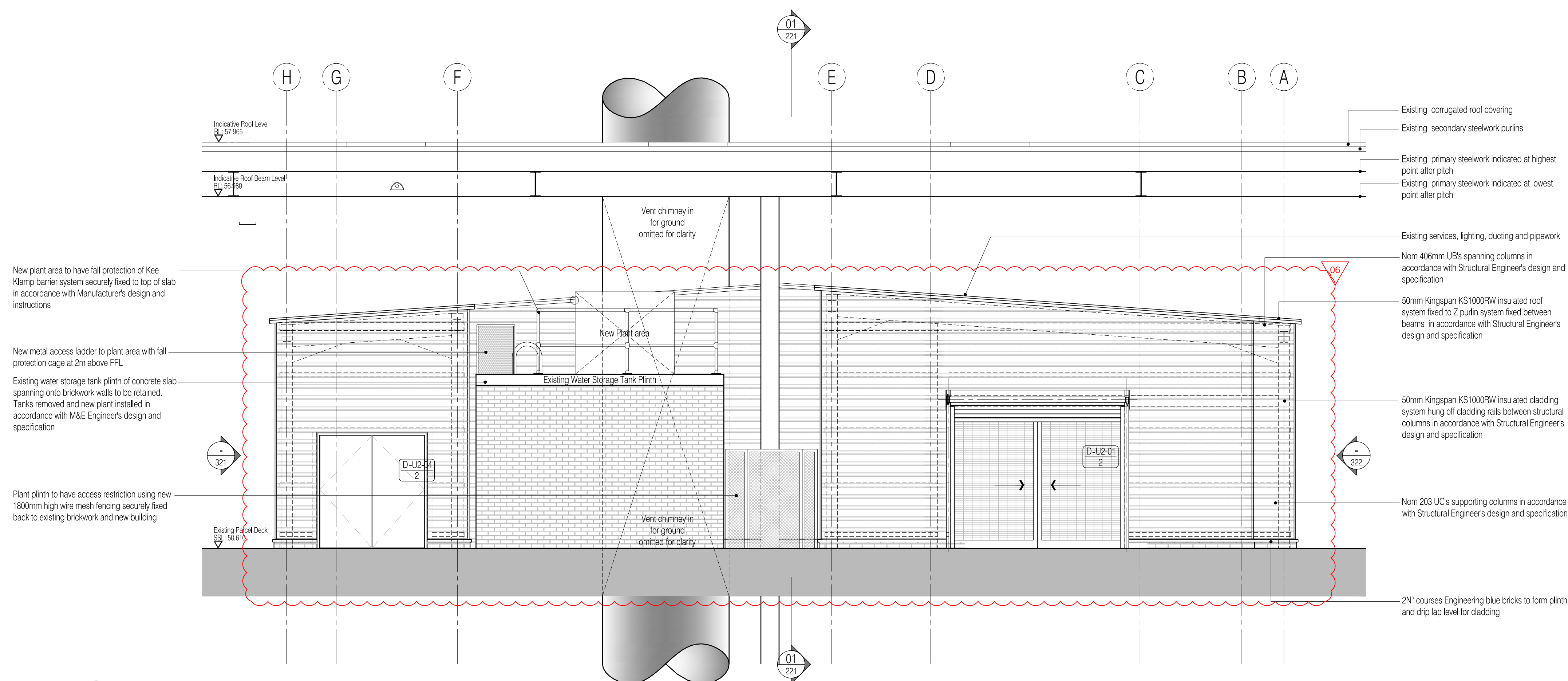

02 Unit 3 North Elevation  
Scale:1:50

## CONSTRUCTION ISSUE

06	28.02.11	RKC	JAS	Revised to suit structural redesign
05	22.11.10	JAS	AC	Issued for Construction
04	19.11.10	JAS	AC	Elevation updated as layout amendments
03	08.10.10	RKC	JAS	Issued for Tender.
02	05.10.10	RKC	JAS	General revisions
01	29.09.10	RKC	JAS	North elevation cut-back. Issued for approval.
Rev	Date	By	Chk	Comment

BRINGING IDEAS TO LIFE



FRANKHAM

**Frankham Consultancy Group Limited**  
21 Perrymount Road  
Haywards Heath RH16 3TP  
t 01444 444900 f 01444 455642  
enquire@frankham.com  
www.frankham.com

Client



Project Title

Euston Station  
Parcel Deck  
Rail Gourmet Facility

Drawing Title	General Arrangements North & South Elevations Unit 2
---------------	--

Drawn by: RKC	Scale: 1:50@A1	Date: 23.09.10
Designed by: FCG	Checked by: JAS	Approved by: AC

File Ref.: X:\400000-440272 - EUSTON PARCEL DECK\ARCH\300\_389\_BLEV\KING\440272-A-320.DWG - 131104151353 13-11-04 15:13:55

Drawing No. 440272-A-320	Rev. 06
-----------------------------	------------



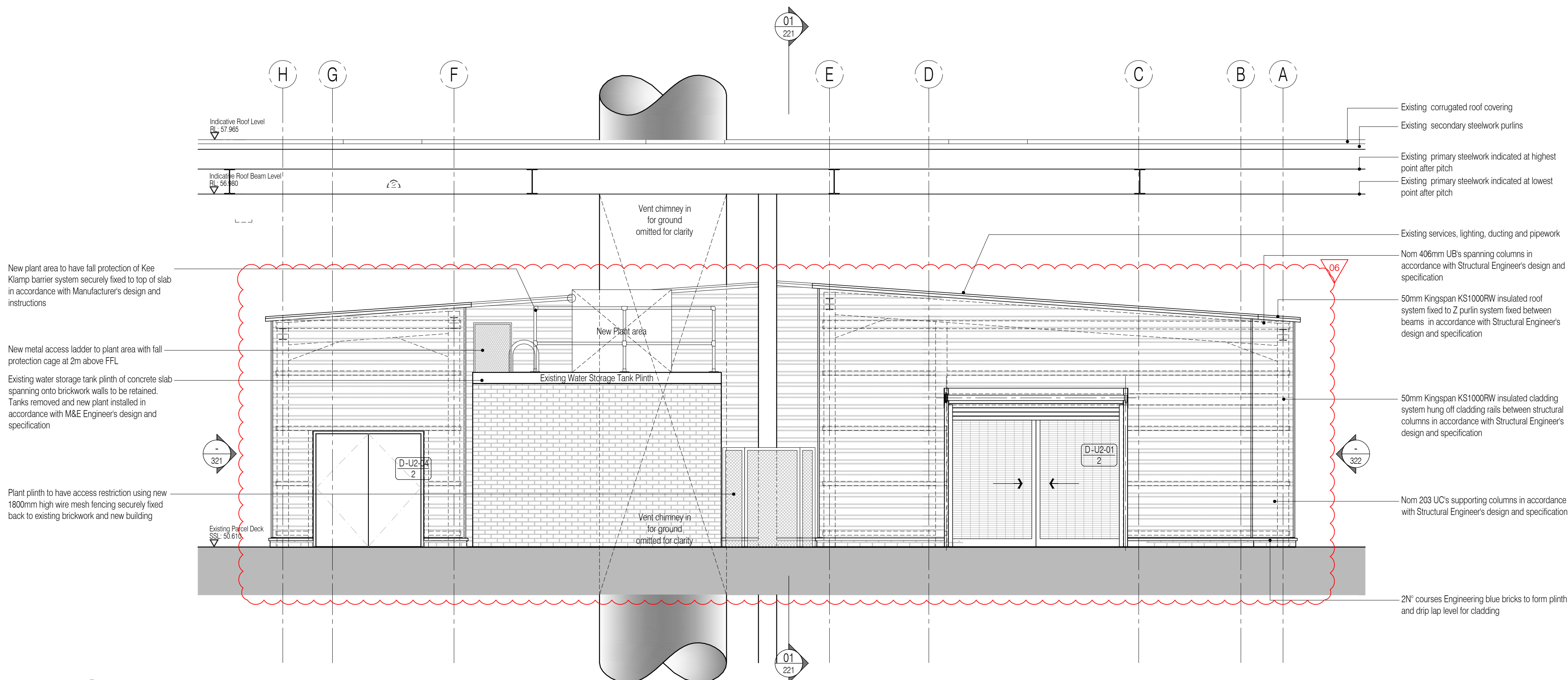
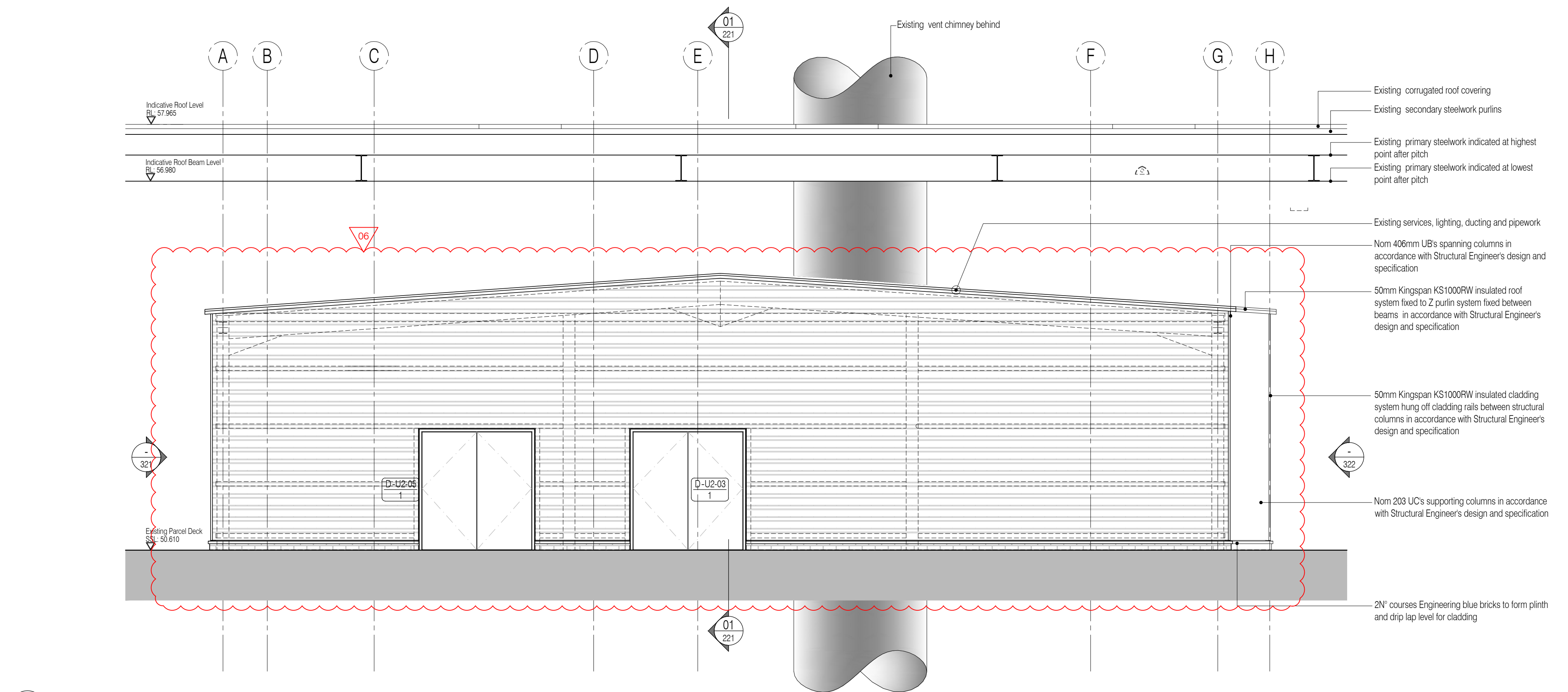

NOTES: Do not scale this drawing. All dimensions to be checked on site prior to commencement or manufacture.

Key Plan (nts)

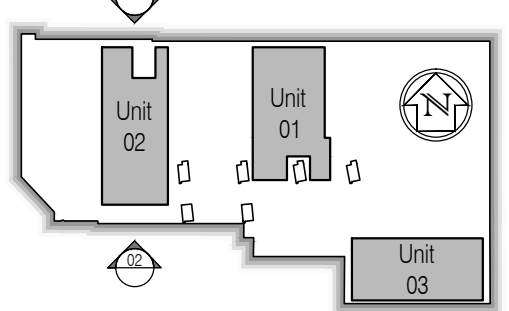

All existing building fabric, services, structural steelwork, etc. shown indicative only acquired from McDL Surveys Ltd information

CONSTRUCTION  
ISSUE

Rev	Date	By	Chk	Comment
06	28.02.11	RKC	JAS	Revised to suit structural redesign
05	22.11.10	JAS	AC	Issued for Construction
04	19.11.10	JAS	AC	Elevation updated as layout amendments
03	08.10.10	RKC	JAS	Issued for Tender
02	05.10.10	RKC	JAS	General revisions
01	29.09.10	RKC	JAS	North elevation cut-back. Issued for approval

BRINGING IDEAS TO LIFE



FRANKHAM

Frankham Consultancy Group Limited  
21 Perryman Road  
Haywards Heath RH16 3TP  
t 01444 444900 f 01444 455642  
enquiries@frankham.com  
www.frankham.com



Project Title  
Euston Station  
Parcel Deck  
Rail Gourmet Facility

Drawing Title  
General Arrangements  
North & South Elevations  
Unit 2

Drawn by: RKC	Scale: 1:50@A1	Date: 23.09.10
Designed by: FCG	Checked by: JAS	Approved by: AC

File Ref.: X:\FRANKHAM\CG\440272\EU\STATION\ARCH\02\_03\_NORTH ELEVATIONS  
440272-A-320-005 - 230911-142546 20/06/11 14:25:45

Drawing No. 440272-A-320	Rev. 06
-----------------------------	------------



NOTES: Do not scale this drawing. All dimensions to be checked on site prior to commencement or manufacture.

Key Plan (nts)

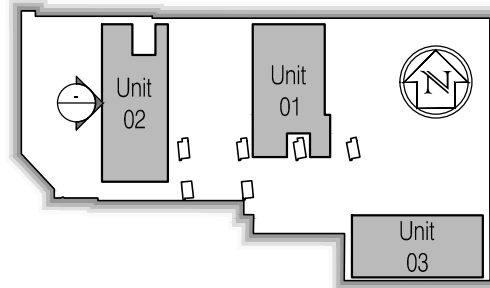

All existing building fabric, services, structural steelwork, etc. shown indicative only acquired from McDL Surveys Ltd information

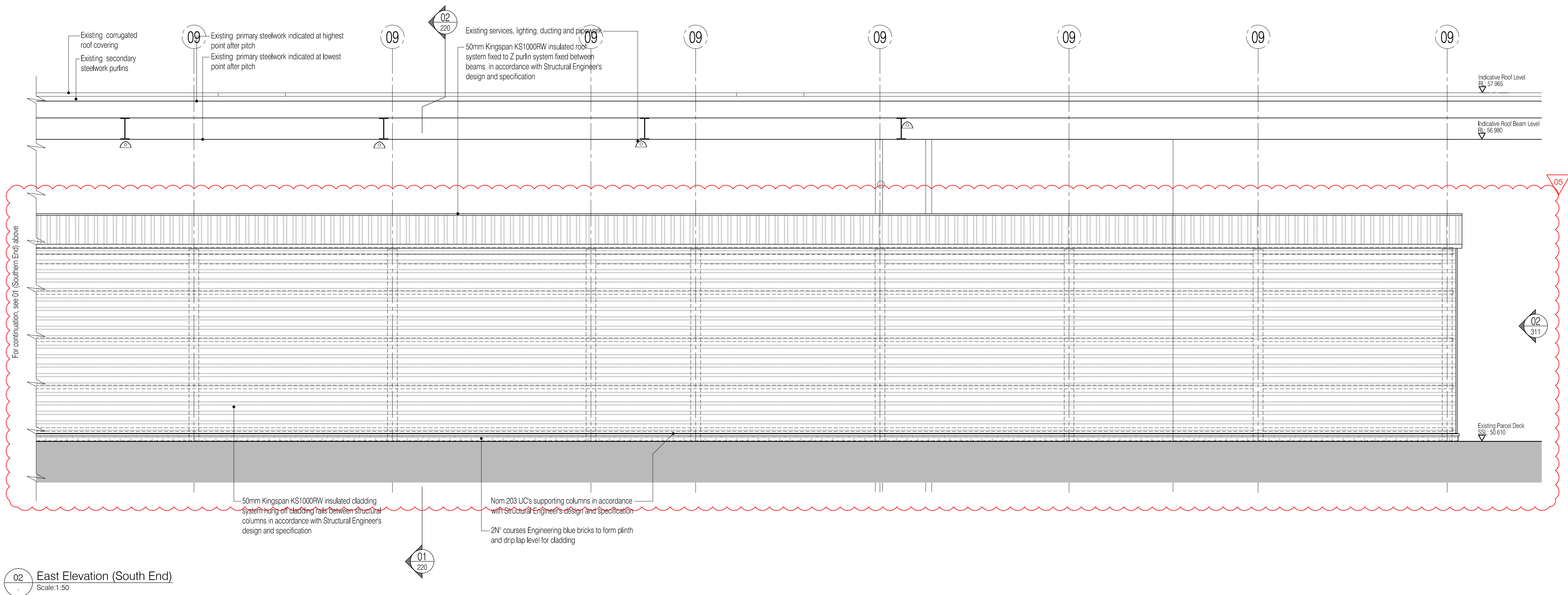
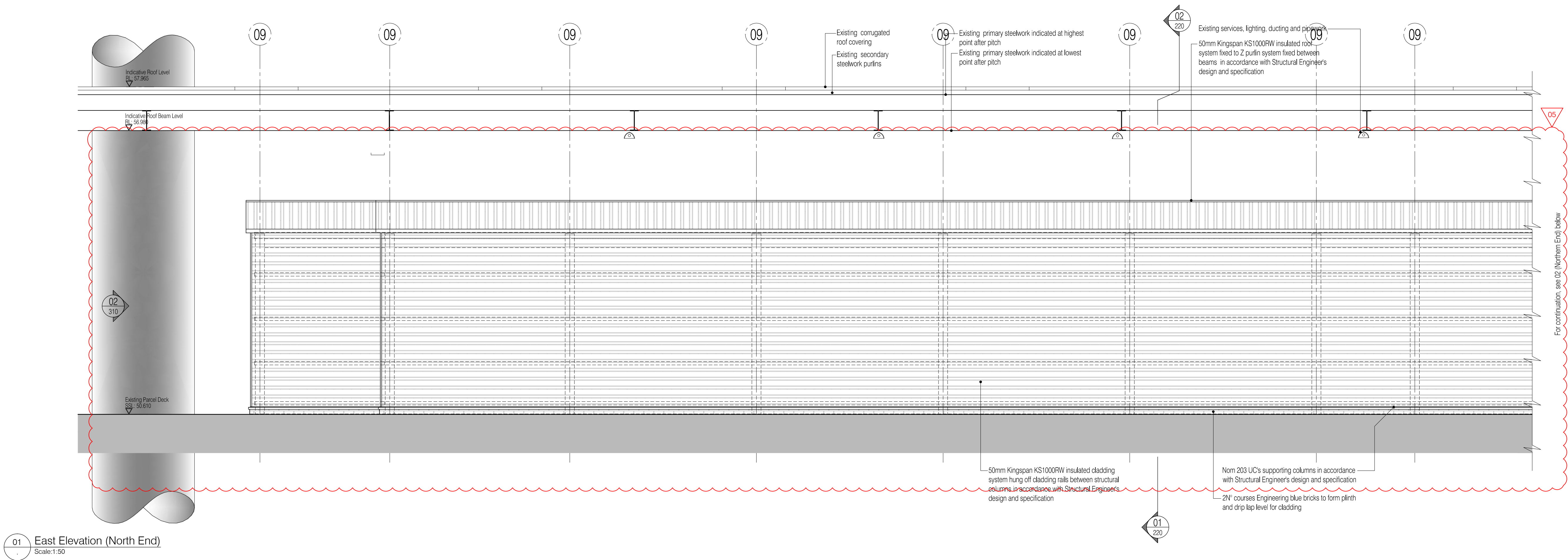

CONSTRUCTION  
ISSUE

Rev	Date	By	Chk	Comment
05	28.02.11	RKC	JAS	Revised to suit structural redesign
04	22.11.10	JAS	AC	Issued for Construction
03	08.10.10	RKC	JAS	Issued for Tender
02	05.10.10	RKC	JAS	General revisions
01	29.09.10	RKC	JAS	Refs added. Issued for approval.

BRINGING IDEAS TO LIFE

**FRANKHAM**

Frankham Consultancy Group Limited  
21 Perryman Road  
Haywards Heath, RH16 3TP  
t 01444 444900 f 01444 455642  
enquiries@frankham.com  
www.frankham.com

Client

**Network Rail**  
**railgourmet**

Project Title

Euston Station  
Parcel Deck  
Rail Gourmet Facility

Drawing Title

General Arrangements  
East Elevations  
Unit 2

Drawn by: RKC	Scale: 1:50@A1	Date: 23.09.10
Designed by: FCG	Checked by: JAS	Approved by: AC

File Ref.: X:\4000\4000-EUSTON PARCEL DECK\ARCH\3D01\_BRO BLANK.DWG 13/11/04 15:12:45

Drawing No. 440272-A-321	Rev. 05
-----------------------------	------------



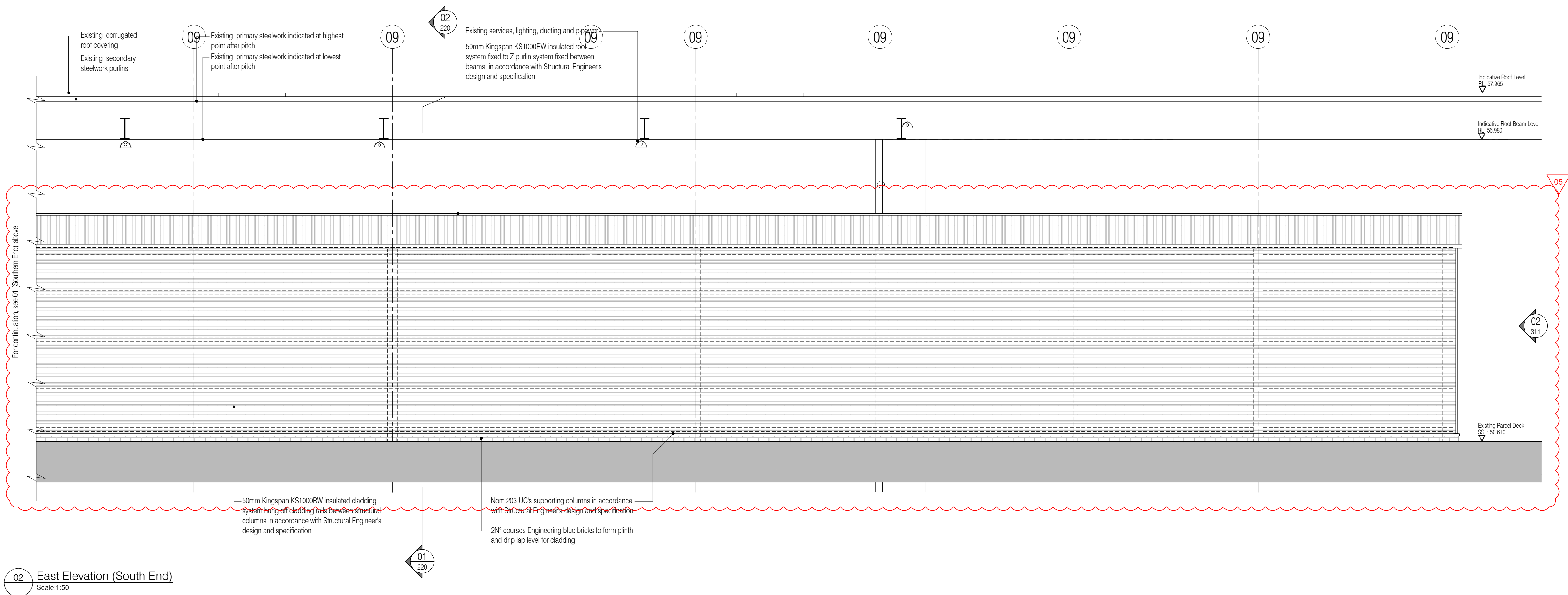
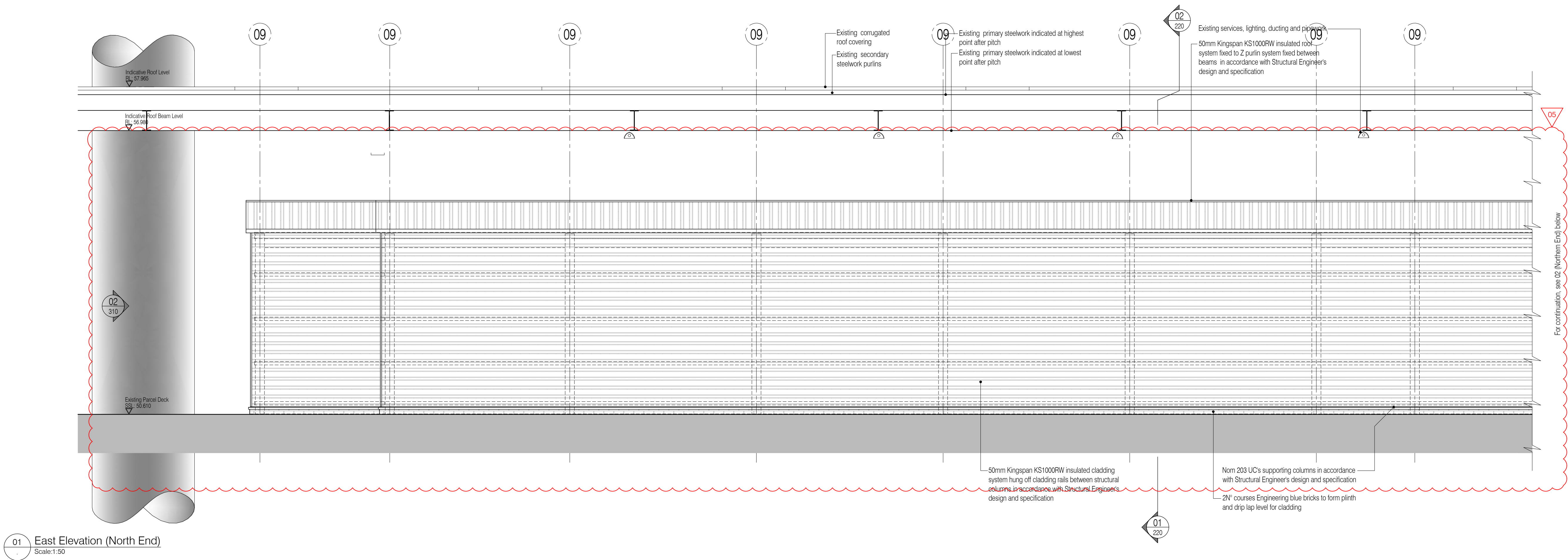

NOTES: Do not scale this drawing. All dimensions to be checked on site prior to commencement or manufacture.

Key Plan (nts)

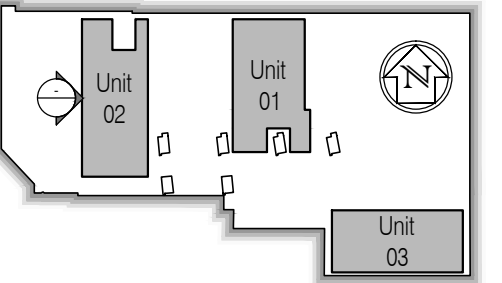

All existing building fabric, services, structural steelwork, etc. shown indicative only acquired from McDL Surveys Ltd information

CONSTRUCTION  
ISSUE

Rev	Date	By	Chk	Comment
05	28.02.11	RKC	JAS	Revised to suit structural redesign
04	22.11.10	JAS	AC	Issued for Construction
03	08.10.10	RKC	JAS	Issued for Tender
02	05.10.10	RKC	JAS	General revisions
01	29.09.10	RKC	JAS	Refs added. Issued for approval.

BRINGING IDEAS TO LIFE



FRANKHAM

Frankham Consultancy Group Limited  
21 Perryman Road  
Haywards Heath, RH16 3TP  
t 01444 444000 f 01444 455642  
enquiries@frankham.com  
www.frankham.com

Client  
**Network Rail**  
**railgourmet**

Project Title  
Euston Station  
Parcel Deck  
Rail Gourmet Facility

Drawing Title  
General Arrangements  
East Elevations  
Unit 2

Drawn by: RKC	Scale: 1:50@A1	Date: 23.09.10
Designed by: FCG	Checked by: JAS	Approved by: AC

File Ref.: X:\FRANKHAM\CG\440272\EUSTON\ARCH\02\_02\_ELEVATIONS 20/09/11 14:25:50  
440272-A-321.DWG - 23/09/11 14:25:50

Drawing No. 440272-A-321	Rev. 05
-----------------------------	------------

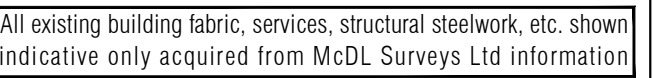

Key Plan (nts)

BRINGING IDEAS TO LIFE



Client

Project Title	Euston Station Parcel Deck Rail Gourmet Facility
---------------	--

Drawing Title

General Arrangements

West Elevations

Unit 2

Drawn by: RKC	Scale: 1:50@A1	Date: 23.09.10
Designed by: FCG	Checked by: JAS	Approved by: AC

File Ref.: X:\FRANKHAMZ-JOB\440272-ELUSTONARCH300\_399\_ELEVATIONS  
440272-A-322.DWG - 200611142554 20/06/11:14:25:55

Drawing No. 440272-A-322	Rev. 06
-----------------------------	------------



Key Plan (nts)

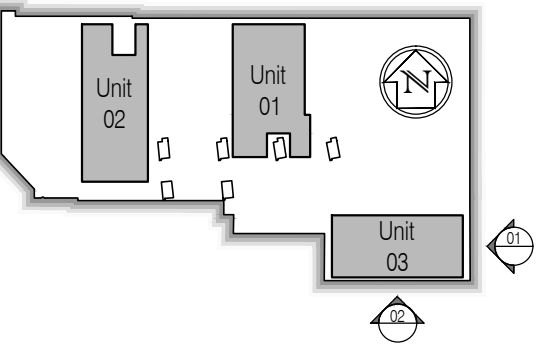

All existing building fabric, services, structural steelwork, etc. shown indicative only acquired from McD L Surveys Ltd information

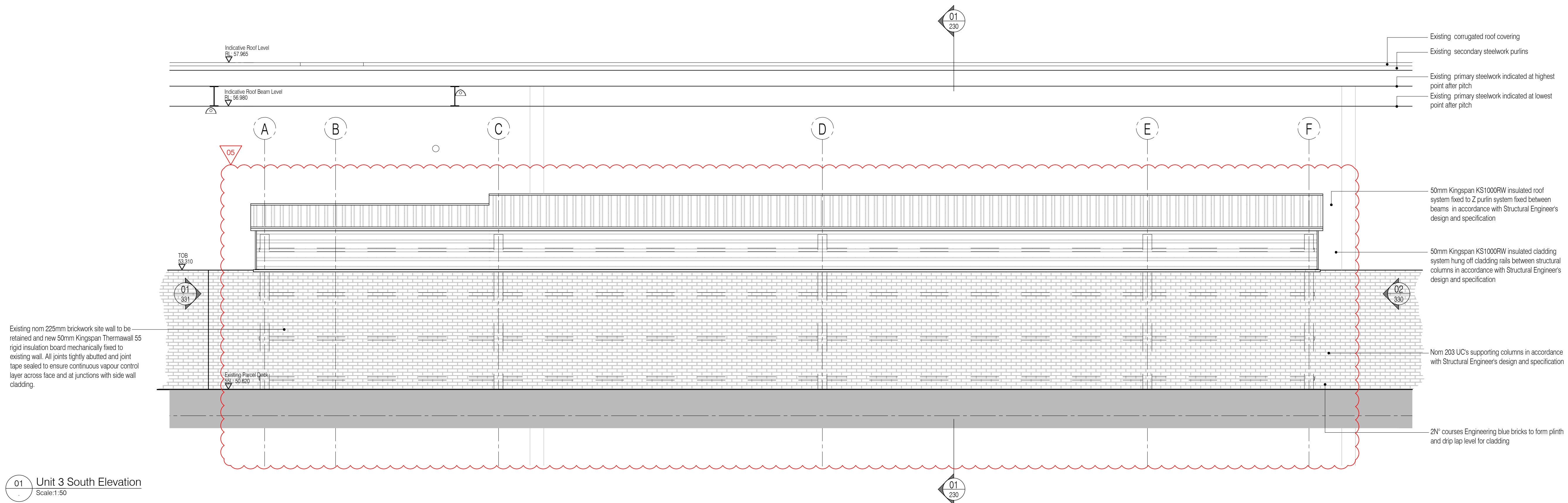

01 Unit 3 South Elevation  
Scale:1:50

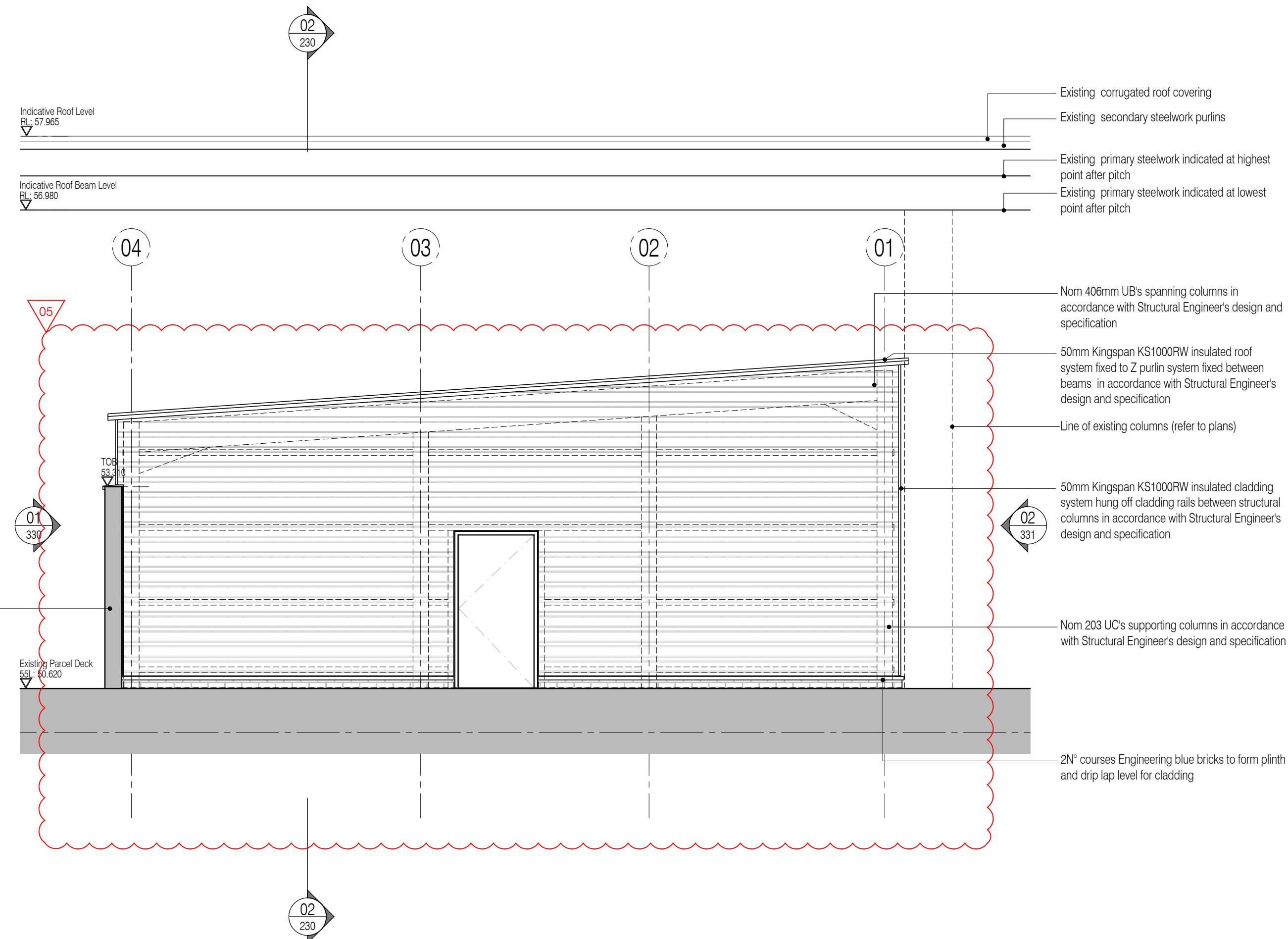

02 Unit 3 East Elevation  
Scale:1:50

## CONSTRUCTION ISSUE

05	01.03.11	RKC	JAS	Revised to suit structural redesign	
04	22.11.10	JAS	AC	Issued for Construction	
03	08.10.10	RKC	JAS	Issued for Tender.	
02	05.10.10	RKC	JAS	General revisions	
01	29.09.10	RKC	JAS	Refs added. Issued for approval.	
Rev	Date	By	Chk	Comment	

**BRINGING IDEAS TO LIFE**



FRANKHAM

**Frankham Consultancy Group Limited**  
21 Perrymount Road  
Haywards Heath RH16 3TP  
t 01444 444900 f 01444 455642  
enquire@frankham.com  
www.frankham.com

Client



Project Title

Euston Station  
Parcel Deck  
Rail Gourmet Facility

Drawing Title

General Arrangements  
East & South Elevations  
Unit 3

Unit 3

Drawn by:

Scale:  
1:50@A1

Date:  
3.09.10

Designed by:  
FCG

Checked by:  
JAS

Approved by:  
AC

File Ref.: X:\FRANKHAM\Z-JOB\440275-EUSTON\ARCH\300\_289\_ELEVATIONS\440272-A-330.DWG - 300611143227 20:06:11-14-32:28

Drawing No.  
440272-A-330

Rev.  
05











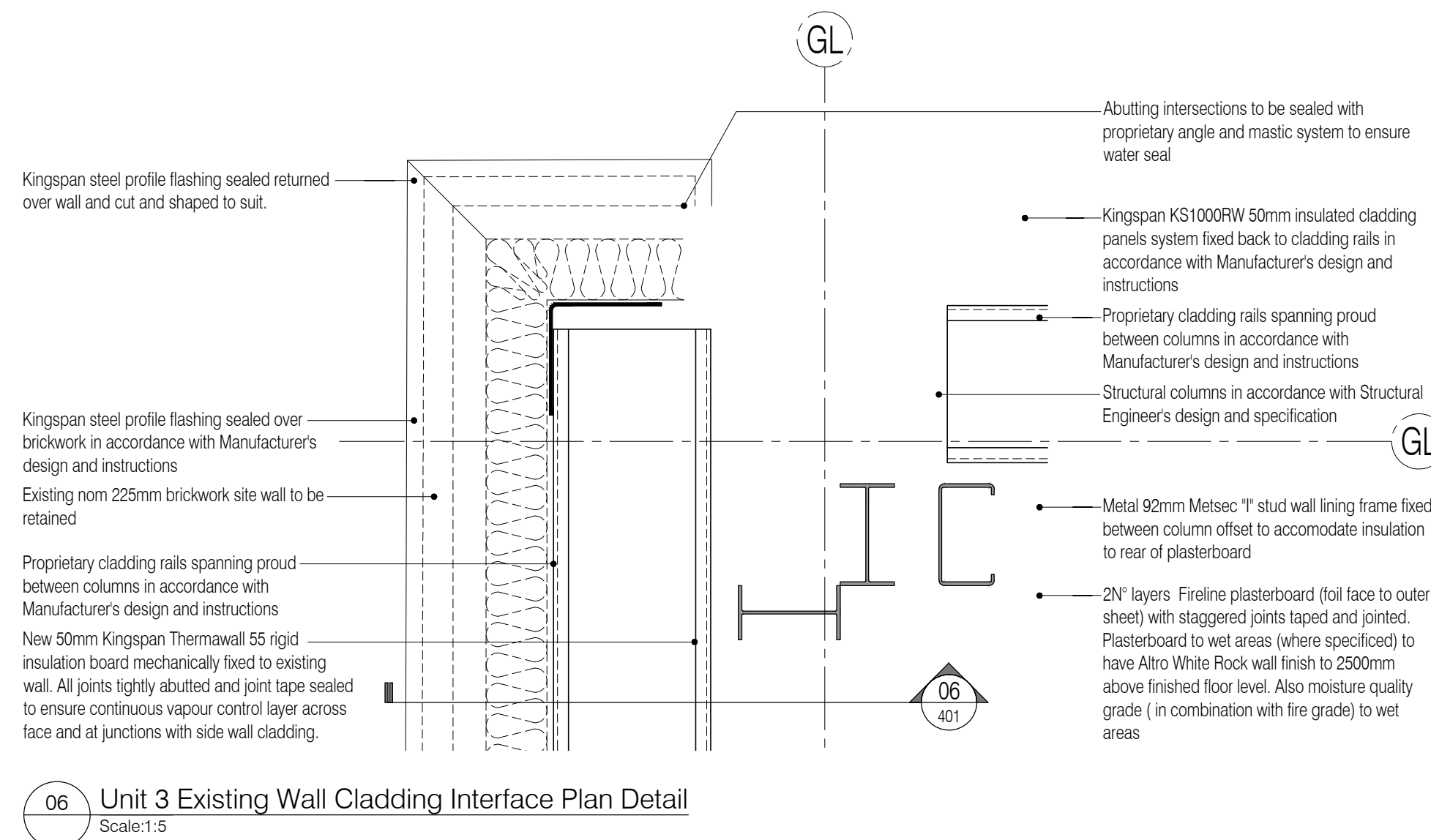

Drawing No. 440272-A-401	Rev. 02
-----------------------------	------------

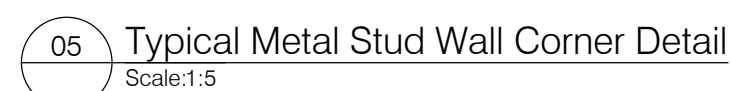
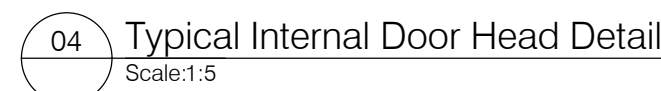
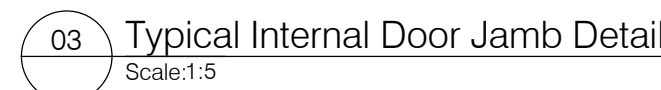

CONSTRUCTION  
ISSUE

BRINGING IDEAS TO LIFE

**Frankham Consultancy Group Limited**  
21 Perymount Road  
Haywards Heath RH16 3TP  
t 01444 444900 f 01444 455642  
enquire@frankham.com  
www.frankham.com

**Network Rail**

Euston Station  
Parcel Deck  
Rail Gourmet Facility

## Metal Stud Wall Partitioning Typical Details

File Ref.: X:\FRANKHAM\Z-JOB\40279-EUSTON\MARCH\400\_499\_DETAIL\_SCH\MATICS\40279-A-402.DWG - 200611143305 20:06:11:14:33:06

Drawing No. 440272-A-402	Rev. 02
-----------------------------	------------



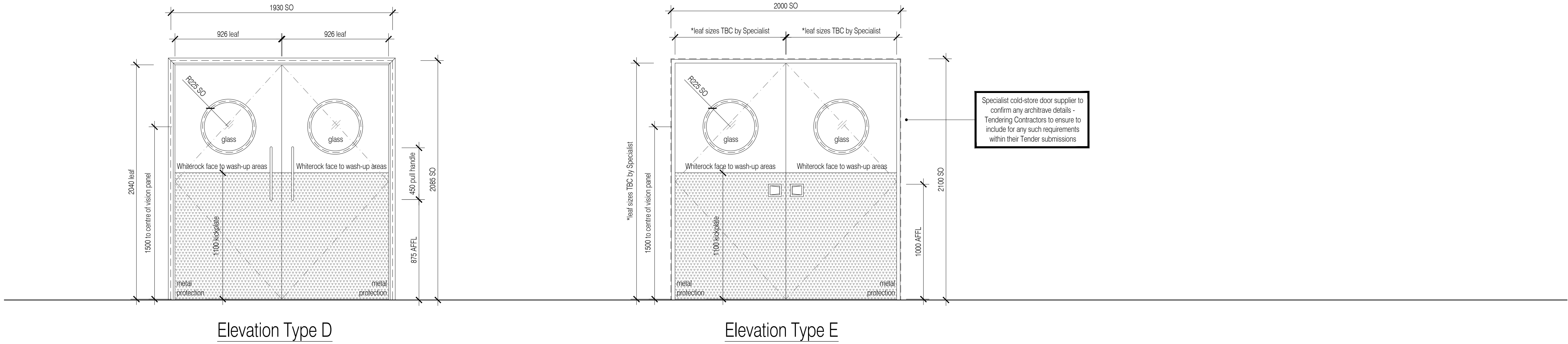
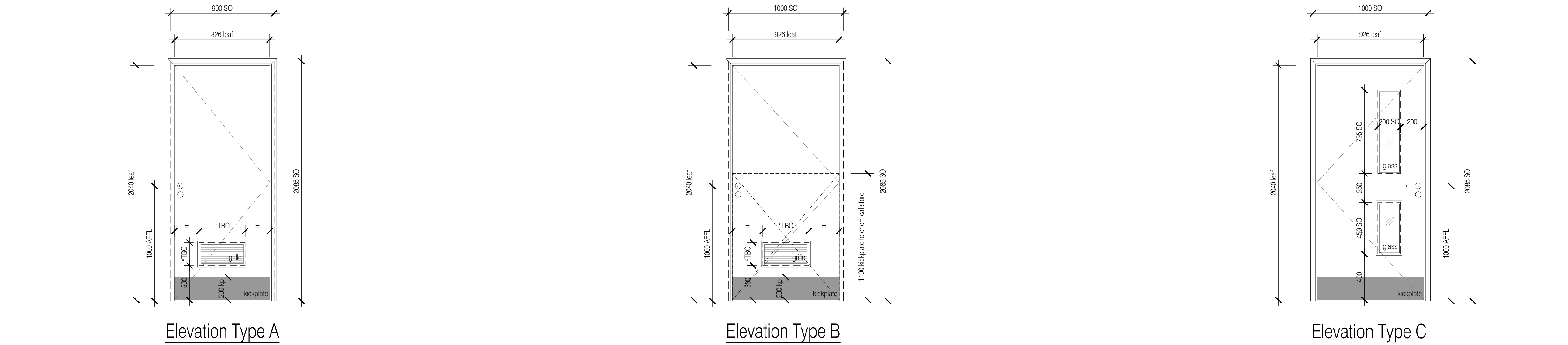

NOTES: Do not scale this drawing. All dimensions to be checked on site prior to commencement or manufacture.

Key Plan (nts)

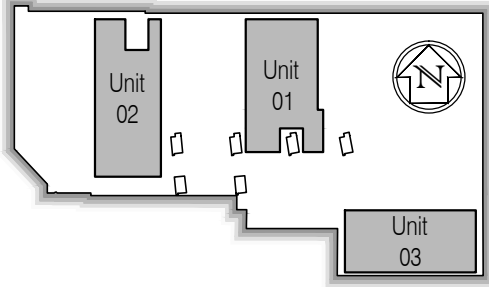

CONSTRUCTION  
ISSUE



Rev	Date	By	Chk	Comment
02	22.11.10	JAS	AC	Issued for Construction
01	08.10.10	RKC	JAS	Issued for Tender

BRINGING IDEAS TO LIFE



FRANKHAM

Frankham Consultancy Group Limited  
21 Perrymount Road  
Haywards Heath RH16 3TP  
t 01444 444900 f 01444 455642  
enquiries@frankham.com  
www.frankham.com

Client	 		
Project Title	Euston Station Parcel Deck Rail Gourmet Facility		
Drawing Title	General Arrangements West & North Elevations Unit 3		
Drawn by: RKC	Scale: 1:50@A1	Date: 25.10.10	
Designed by: FCG	Checked by: RKC	Approved by: AC	
File Ref.: X:\FRANKHAM\CG\440272\EUSTON\ARCH\05 - BRG SCHEDULES 440272-A-620.DWG - 23/01/11-0939			20/06/11 14:33:02
Drawing No. 440272-A-620			Rev. 02